

PARTS CATALOGUE

BR250TH (8BDA) CANADA, JAPAN

YAMAHA
GENUINE
Parts & Accessories

2B8BD-100E1

BR250TH
PARTS CATALOGUE
©2002 by Yamaha Motor Co., Ltd.
1st Edition, May 2002
All rights reserved.
Any reprinting or unauthorized use
without the written permission of
Yamaha Motor Co., Ltd.
is expressly prohibited.

A3



A4

FOREWORD

This Parts Catalogue is related to the parts for the model(s) in the below frame. When you are ordering replacement parts, please refer to this Parts Catalogue and quote both part numbers and part names correctly.

BR250TH(8BDA)

1. Modifications or additions which have been made after issue of the Parts Catalogue will be announced in the Yamaha Parts News.
It is advisable that you make necessary corrections to the Parts Catalogue according to the Yamaha Parts News.

2. Abbreviations

The following abbreviations are used in this Parts Catalogue.

“UR” Use specified parts number.

“UN” Use as many as needed.

“AP” Alternate Parts

“LM” Local Made (Parts need to be ordered locally)

“F#” Frame No. (Applicable machine No.)

3. Parts, which are to be supplied in an assembly, are listed with a dot(.) in front of the part name as shown below.

EXAMPLE

CARBURETOR ASSY

.JET, PILOT

.NOZZLE, MAIN

4. Number of component for assembly

The numeral appearing to the right of each component part indicates the quantity of parts for each assembly unit.

EXAMPLE

PART NO.	DESCRIPTION	Q'TY	REMARKS
2F5-83310-60	FRONT FLASHER LIGHT ASSY	2	
115-83311-60	.BULB (6V-18W)	1	

5. Applicable colors of graphics are represented in the “REMARKS” as shown below.

PART NO.	DESCRIPTION	Q'TY	REMARKS
2F5-83310-60	FRONT FLASHER LIGHT ASSY	2	
115-83311-60	.BULB (6V-18W)	1	

6. Applicable Starting Serial No. and Color Code

Starting Serial NO.: JYE8BD0053A031998

Frame Serial No.

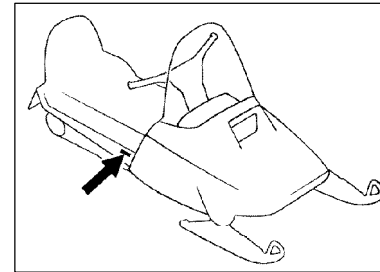

Color Code	MODEL	Color Name	Abbreviation	Country (destination)
0337	8BDA	DARK CYAN METALLIC 2	DCM2	CAN, JPN

7. Note that the illustration for reference in funding parts numbers, not to be used for assembling. When assembling, please use the applicable service manual.

8. The asterisk (*) before a reference number indicates modification items after the first edition.

FIG. 1 CYLINDER

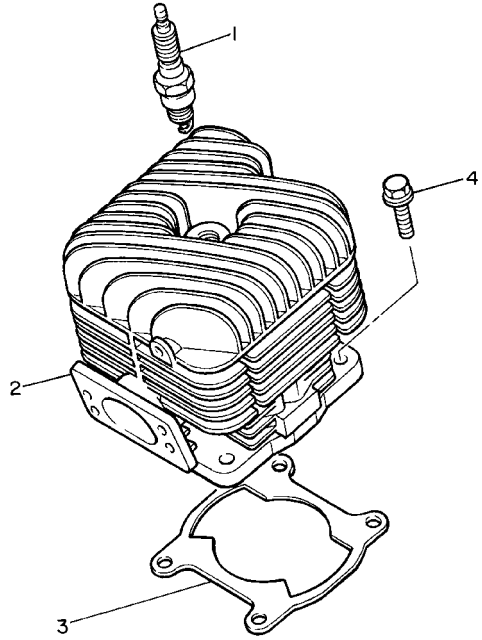

REF. NO.	PART NO.	DESCRIPTION	CAN	JPN				REMARKS
1	94702-00195	PLUG, SPARK (NGK BR8HS)	1					
	94709-00195	PLUG, SPARK (NGK BR8HS)		1				
2	8R4-11311-02	CYLINDER 1	1	1				
3	8R4-11351-04	GASKET, CYLINDER	1	1				
4	95827-08035	BOLT, FLANGE	4	4				
<hr style="border-top: 1px dashed black;"/>								
<hr style="border-top: 1px dashed black;"/>								
<hr style="border-top: 1px dashed black;"/>								
<hr style="border-top: 1px dashed black;"/>								
<hr style="border-top: 1px dashed black;"/>								
<hr style="border-top: 1px dashed black;"/>								
<hr style="border-top: 1px dashed black;"/>								
<hr style="border-top: 1px dashed black;"/>								
<hr style="border-top: 1px dashed black;"/>								
<hr style="border-top: 1px dashed black;"/>								



8R4100-2010

FIG. 2 CRANKSHAFT. PISTON

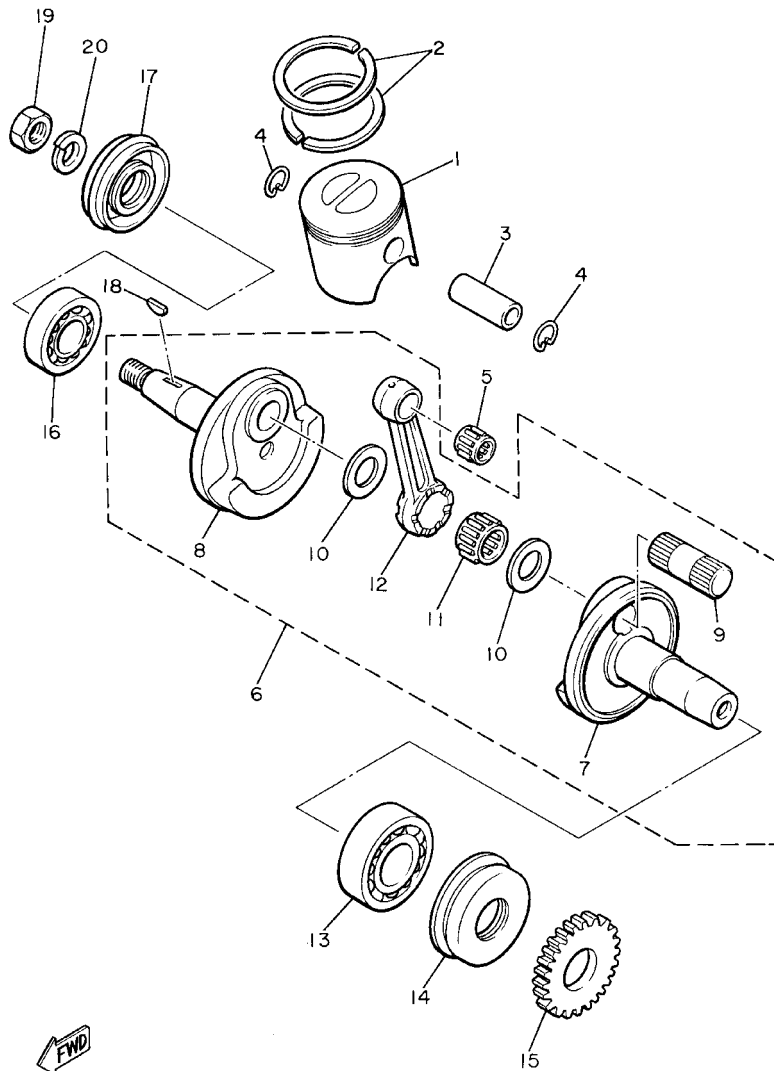

8R4100-2021

REF. NO.	PART NO.	DESCRIPTION	CAN	JPN	REMARKS
1	8R4-11631-00-96	PISTON (STD)	1	1	
	8R4-11635-00	PISTON (0.25MM O/S)	1	1	AP
	8R4-11636-00	PISTON (0.50MM O/S)	1	1	AP
2	8R4-11610-00	PISTON RING SET (STD)	1	1	
	8R4-11610-10	PISTON RING SET (0.25MM O/S)	1	1	AP
	8R4-11610-20	PISTON RING SET (0.50MM O/S)	1	1	AP
3	818-11633-00	PIN, PISTON	1	1	
4	93450-20026	CIRCLIP	2	2	
5	93310-218A6	BEARING	1	1	
6	8R4-11400-00	CRANKSHAFT ASSY	1	1	
7	8R4-11412-00	.CRANK 1	1	1	
8	8R4-11422-00	.CRANK 2	1	1	
9	8F3-11681-00	.PIN, CRANK 1	1	1	
10	90209-24183	.WASHER	2	2	
11	93310-424E8	.BEARING	1	1	
12	8R4-11651-00	.ROD, CONNECTING	1	1	
13	93306-30623	BEARING	1	1	
14	93102-30326	OIL SEAL	1	1	
15	8R4-13178-00	GEAR, PUMP DRIVE	1	1	
16	93306-30555	BEARING	1	1	
17	93102-25183	OIL SEAL	1	1	
18	90280-05013	KEY, WOODRUFF	1	1	
19	90170-16425	NUT	1	1	
20	92907-16100	WASHER	1	1	

FIG. 3 AIR SHROUD. FAN

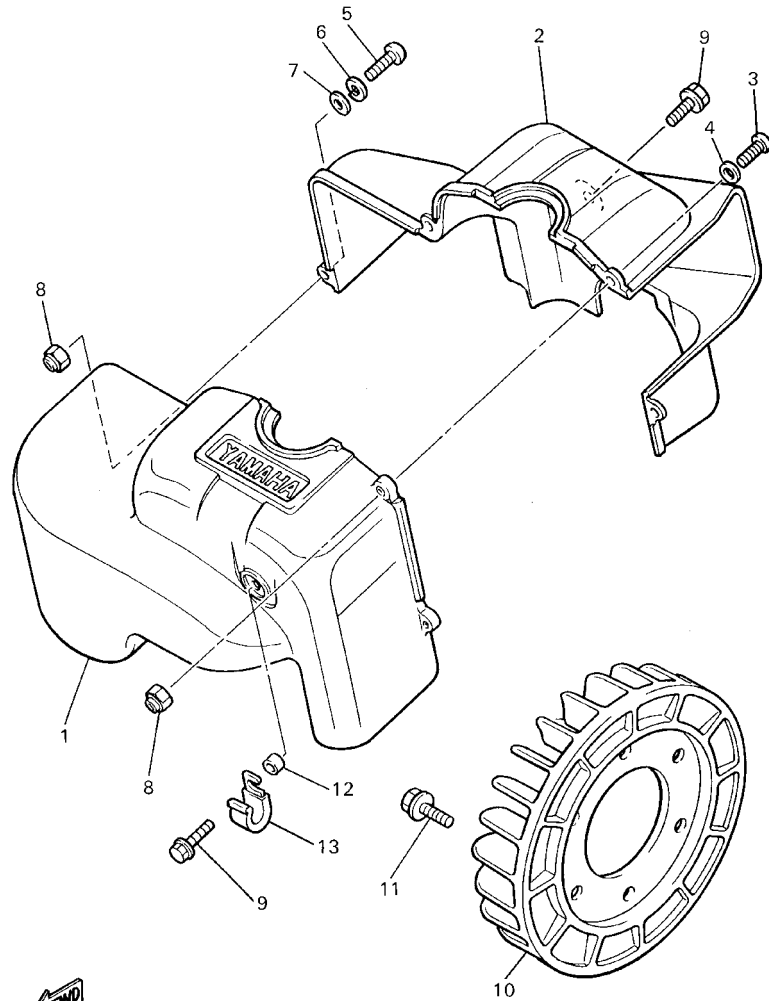

8BD100-6030

REF. NO.	PART NO.	DESCRIPTION	CAN	JPN				REMARKS
1	8R4-12651-03	AIR SHROUD, CYLINDER 1	1	1				
2	8R4-12652-02	AIR SHROUD, CYLINDER 2	1	1				
3	98507-05020	SCREW	3	3				
4	92907-05600	WASHER, PLATE	3	3				
5	98507-05030	SCREW	1	1				
6	92907-05100	WASHER, SPRING	1	1				
7	92907-05600	WASHER, PLATE	1	1				
8	95707-05300	NUT, FLANGE	4	4				
9	90119-06108	BOLT, WITH WASHER	2	2				
10	8G8-12611-01	FAN	1	1				
11	90105-06556	BOLT, FLANGE	6	6				
12	90387-066K1	COLLAR	1	1				
13	90465-10313	CLAMP	1	1				

FIG. 4 OIL PUMP

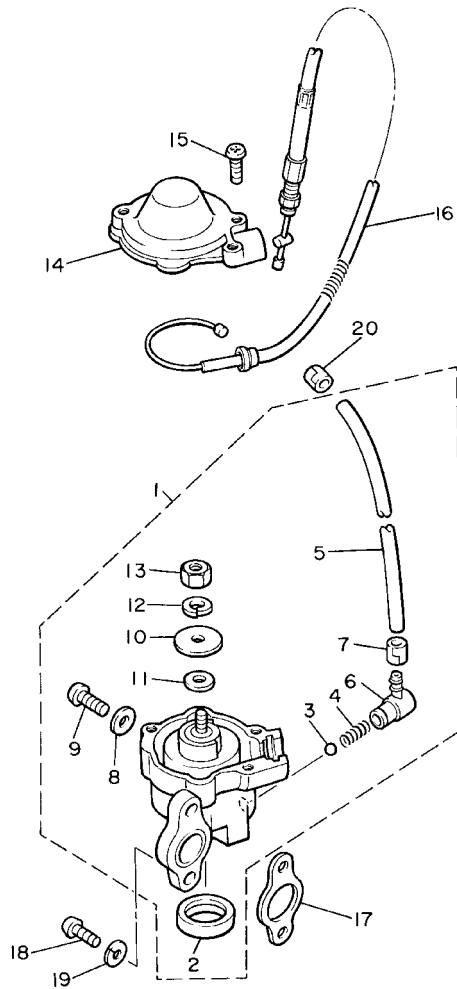

REF. NO.	PART NO.	DESCRIPTION	CAN	JPN	REMARKS
1	81E-13101-01	OIL PUMP ASSY	1	1	
2	90338-21075	.PLUG	1	1	
3	93505-32002	.BALL	1	1	
4	90501-02217	.SPRING, COMPRESSION	1	1	
5	90446-08201	.HOSE	1	1	
6	353-13552-01	.NOZZLE	1	1	
7	90468-02025	.CLIP	1	1	
8	90430-04004	.GASKET	1	1	
9	98907-04008	.SCREW, BIND	1	1	
10	137-13138-01	.PLATE, ADJUSTING	1	1	
11	137-13137-00-03	.SHIM (T=0.3)	1	1	UR UN
	137-13137-00-05	.SHIM (T=0.5)	1	1	UR UN
	137-13137-00-10	.SHIM (T=1.0)	1	1	UR UN
12	92907-05100	.WASHER, SPRING	1	1	
13	95307-05600	.NUT	1	1	
14	8A5-13146-01	COVER,ADJUST PULLEY	1	1	
15	98507-04018	SCREW	3	3	
16	81E-26320-00	PUMP CABLE ASSY	1	1	
17	8Y0-13116-01	GASKET, PUMP CASE	1	1	
18	98507-05016	SCREW	2	2	
19	92907-05100	WASHER, SPRING	2	2	
20	90468-02025	CLIP	1	1	



80F100-5040

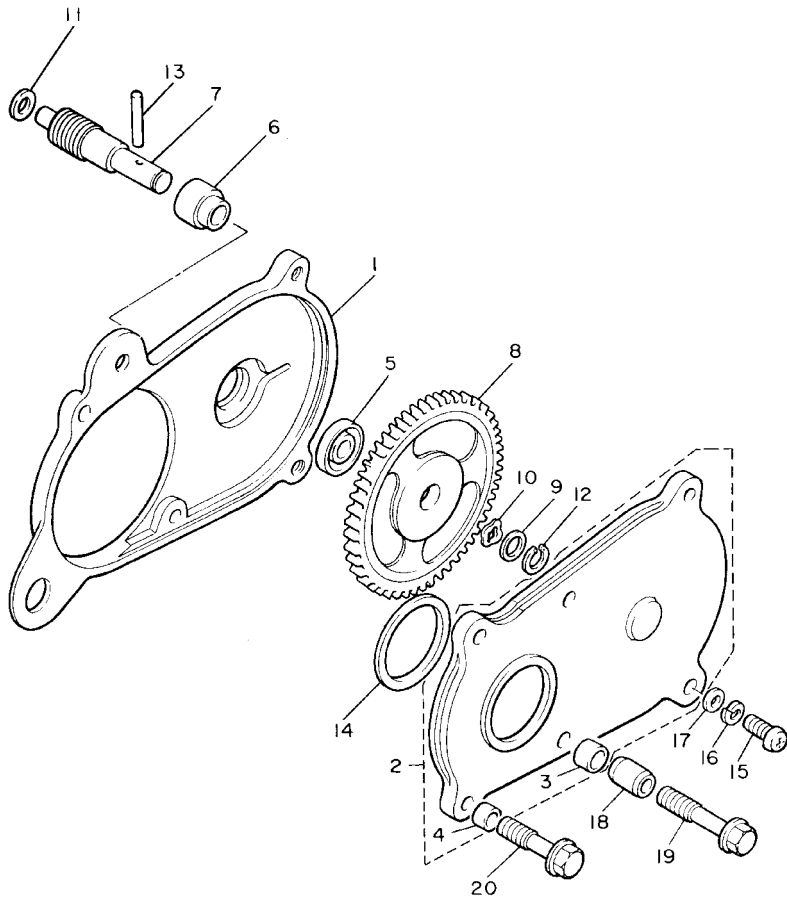

87P171-0050

FIG. 5 PUMP DRIVE GEAR

REF. NO.	PART NO.	DESCRIPTION	CAN	JPN	REMARKS
1	8R4-15416-00	COVER, OIL PUMP	1	1	
2	8R4-15426-00	COVER, OIL PUMP 2	1	1	
3	90387-082N1	.COLLAR	2	2	
4	90387-062N2	.COLLAR	2	2	
5	93101-10001	OIL SEAL	1	1	
6	821-13176-00	METAL, WORM SHAFT OUTER	1	1	
7	8R4-13175-00	SHAFT, WORM	1	1	
8	8R4-13188-00	GEAR, DRIVE	1	1	
9	137-13148-00	PLATE, CAM THRUST	1	1	
10	90206-11016	WASHER, WAVE	1	1	
11	90201-08624	WASHER, PLATE	1	1	
12	99009-10400	CIRCLIP	1	1	
13	93603-22028	PIN, DOWEL	1	1	
14	93104-29072	OIL SEAL	1	1	
15	98507-06020	SCREW	2	2	
16	92907-06100	WASHER, SPRING	2	2	
17	92907-06600	WASHER, PLATE	2	2	
18	91808-22019	PIN, DOWEL	2	2	
19	95827-06030	BOLT, FLANGE	2	2	
20	95827-06025	BOLT, FLANGE	2	2	

FIG. 6 INTAKE

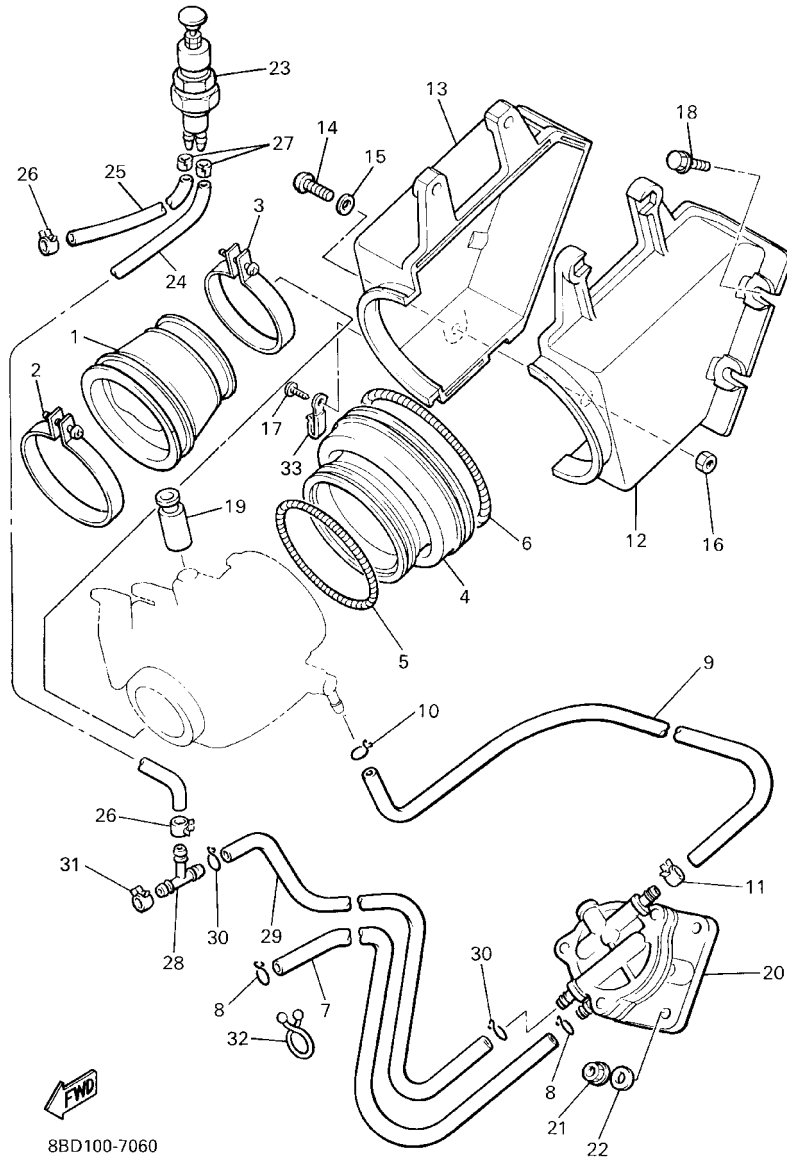

8BD100-7060

REF. NO.	PART NO.	DESCRIPTION	CAN	JPN	REMARKS
1	8R4-13555-00	MANIFOLD, INTAKE	1	1	
2	90460-64066	CLAMP, HOSE	1	1	
3	90460-51059	CLAMP, HOSE	1	1	
4	8R4-14453-00	JOINT, AIR CLEANER 1	1	1	
5	90506-06261	SPRING, TENSION	1	1	
6	90506-06262	SPRING, TENSION	1	1	
7	90445-115K4	HOSE (L450)	1	1	
8	90467-11032	CLIP	2	2	
9	90445-116G8	HOSE (L135)	1	1	
10	90467-11009	CLIP	1	1	
11	90467-11032	CLIP	1	1	
12	8R4-14431-00	SILENCER, INTAKE 1	1	1	
13	8R4-14441-01	SILENCER, INTAKE 2	1	1	
14	98507-05025	SCREW	1	1	
15	92907-05600	WASHER, PLATE	1	1	
16	95707-05300	NUT, FLANGE	1	1	
17	97707-60510	SCREW, TAPPING	1	1	
18	90119-05071	BOLT, WITH WASHER	4	4	
19	8J5-26352-00	BOOT	1	1	
20	8A5-24410-02	FUEL PUMP ASSY	1	1	
21	95707-06500	NUT, FLANGE	2	2	
22	90201-06727	WASHER, PLATE	2	2	
23	8X8-24360-01	PRIMER PUMP ASSY	1		
24	90445-083K9	HOSE (L280)	1		
25	90445-084K0	HOSE (L360)	1		
26	90467-07055	CLIP	2		
27	90468-02025	CLIP	2		

FIG. 6 INTAKE

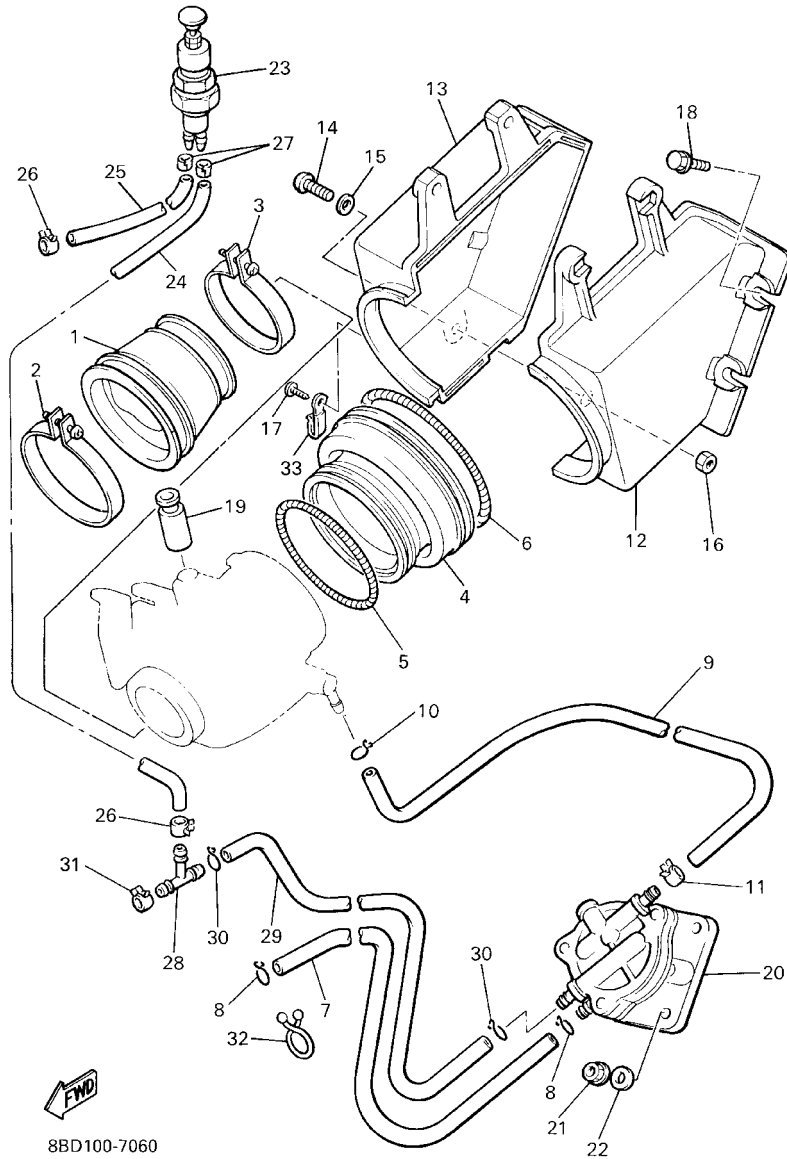

8BD100-7060

REF. NO.	PART NO.	DESCRIPTION	CAN	JPN	REMARKS
28	815-24379-00	PIPE, JOINT 4	1		
29	90445-114J7	HOSE	1		
30	90467-11009	CLIP	2		
31	90467-11032	CLIP	1	1	
32	90464-16039	CLAMP	1		
33	90465-08333	CLAMP	1	1	

FIG. 7 CARBURETOR

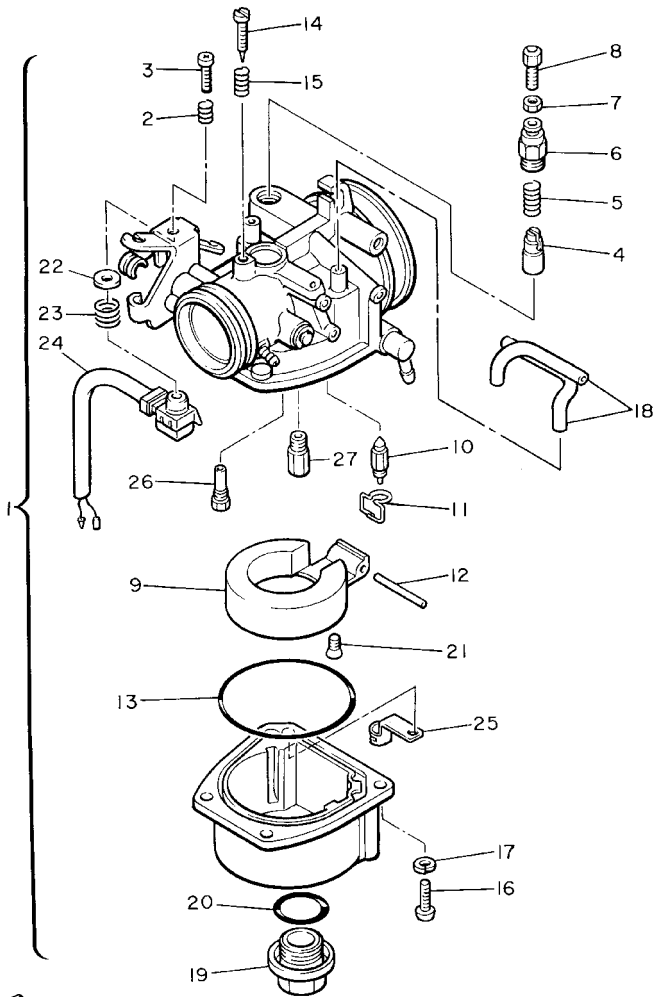

87T100-0070

REF. NO.	PART NO.	DESCRIPTION	CAN	JPN	REMARKS
1	80J-14101-01	CARBURETOR ASSY 1	1		
	80F-14101-01	CARBURETOR ASSY 1		1	
2	80F-14131-00	.SPRING, THROTTLE VALVE	1	1	
3	80F-14121-00	.SCREW, THROTTLE STOP	1	1	
4	371-14993-60	.PLUNGER, STARTER	1	1	
5	90501-08443	.SPRING, COMPRESSION	1	1	
6	8A6-14969-00	.CAP	1	1	
7	8E7-14161-00	.NUT, CABLE ADJUSTING	1	1	
8	8A6-14977-00	.SHAFT, STARTER LEVER	1	1	
9	8G6-14985-01	.FLOAT	1	1	
10	8E7-14546-00	.VALVE, NEEDLE	1	1	
11	663-14159-00	.CLIP	1	1	
12	676-14548-00	.PIN, FLOAT ARM	1	1	
13	8G6-14984-00	.GASKET, FLOAT CHAMBER	1	1	
14	8G6-14521-00	.SCREW, ADJUST	1	1	
15	90501-08214	.SPRING, COMPRESSION	1	1	
16	98502-04040	.SCREW, PAN HEAD	4	4	
17	92902-04100	.WASHER, SPRING	4	4	
18	8R4-14994-00	.PIPE	2	2	
19	8M7-14992-00	.ROD	1	1	
20	93210-19309	.O-RING	1	1	
21	98602-04008	.SCREW, OVAL HEAD	1	1	
22	80F-14146-00	.PLATE	1	1	
23	80F-14133-00	.SPRING, THROTTLE STOP	1	1	
24	87S-8259A-00	.SWITCH, CARBURETOR	1	1	
25	80F-14137-00	.CLIP	1	1	
26	8G6-14948-18	.JET (#78)	1	1	

FIG. 7 CARBURETOR

REF. NO.	PART NO.	DESCRIPTION	CAN	JPN	REMARKS
27	8A6-14516-05	.JET, MAIN (#105)	1	1	STD
	8A6-14515-98	.JET, MAIN (#98)	1	1	AP
	8A6-14516-00	.JET, MAIN (#100)	1	1	AP
	8A6-14516-02	.JET, MAIN (#102)	1	1	AP

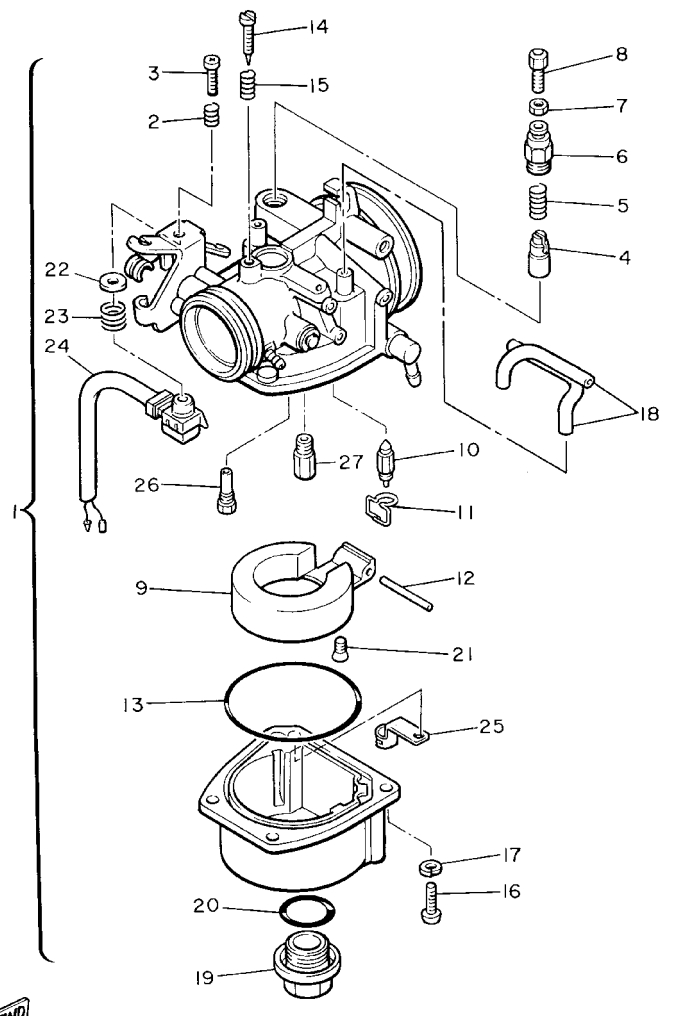

87T100-0070

FIG. 8 EXHAUST

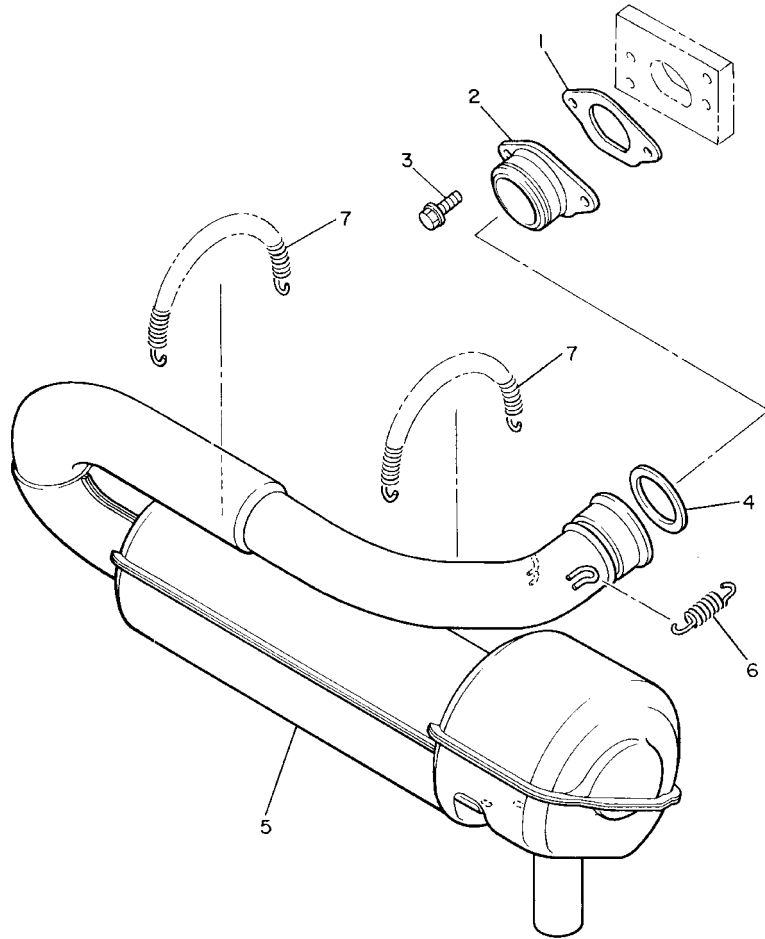

REF. NO.	PART NO.	DESCRIPTION	CAN	JPN				REMARKS
1	8R4-14613-01	GASKET, EXHAUST PIPE	1	1				
2	8R4-14612-00	NUT, RING	1	1				
3	95827-08020	BOLT, FLANGE	2	2				
4	888-14633-00	RING	1	1				
5	80F-14610-00	EXHAUST PIPE ASSY 1	1	1				
6	90506-20074	SPRING, TENSION	2	2				
7	90506-16494	SPRING, TENSION	2	2				

FWD
81U100-6080

FIG. 9 CRANKCASE

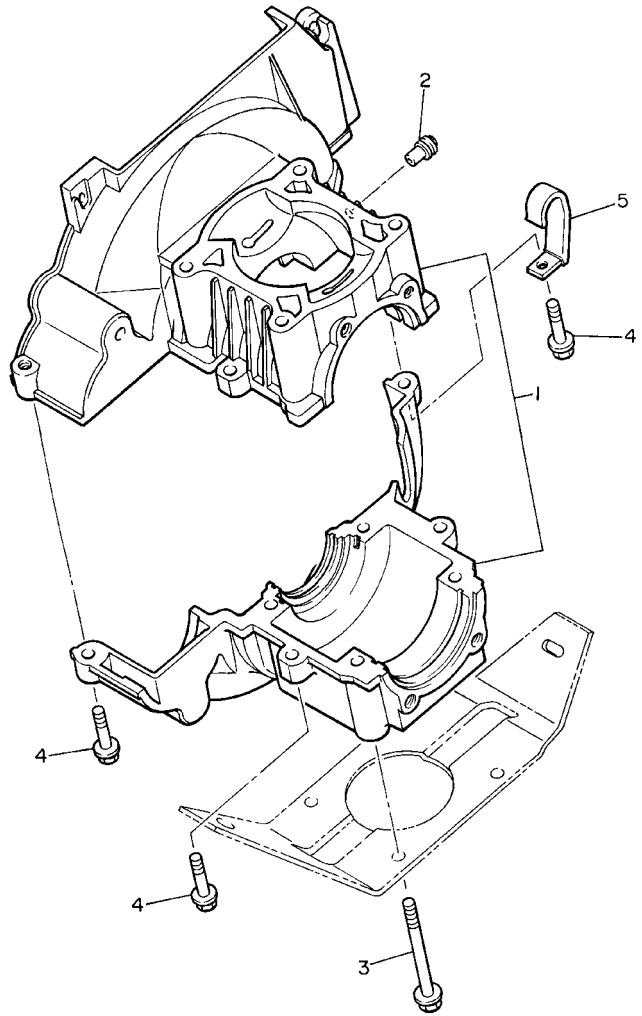

FWD
8R4100-2030

REF. NO.	PART NO.	DESCRIPTION	CAN	JPN			REMARKS
1	8R4-15100-01	CRANKCASE ASSY	1	1			
2	J38-11116-00	JOINT, BREATHER	1	1			
3	95827-08080	BOLT, FLANGE	4	4			
4	95827-08030	BOLT, FLANGE	4	4			
5	90461-06080	CLAMP	1	1			
<hr/>							
<hr/>							
<hr/>							
<hr/>							
<hr/>							
<hr/>							
<hr/>							
<hr/>							
<hr/>							
<hr/>							

FIG. 10 STARTER

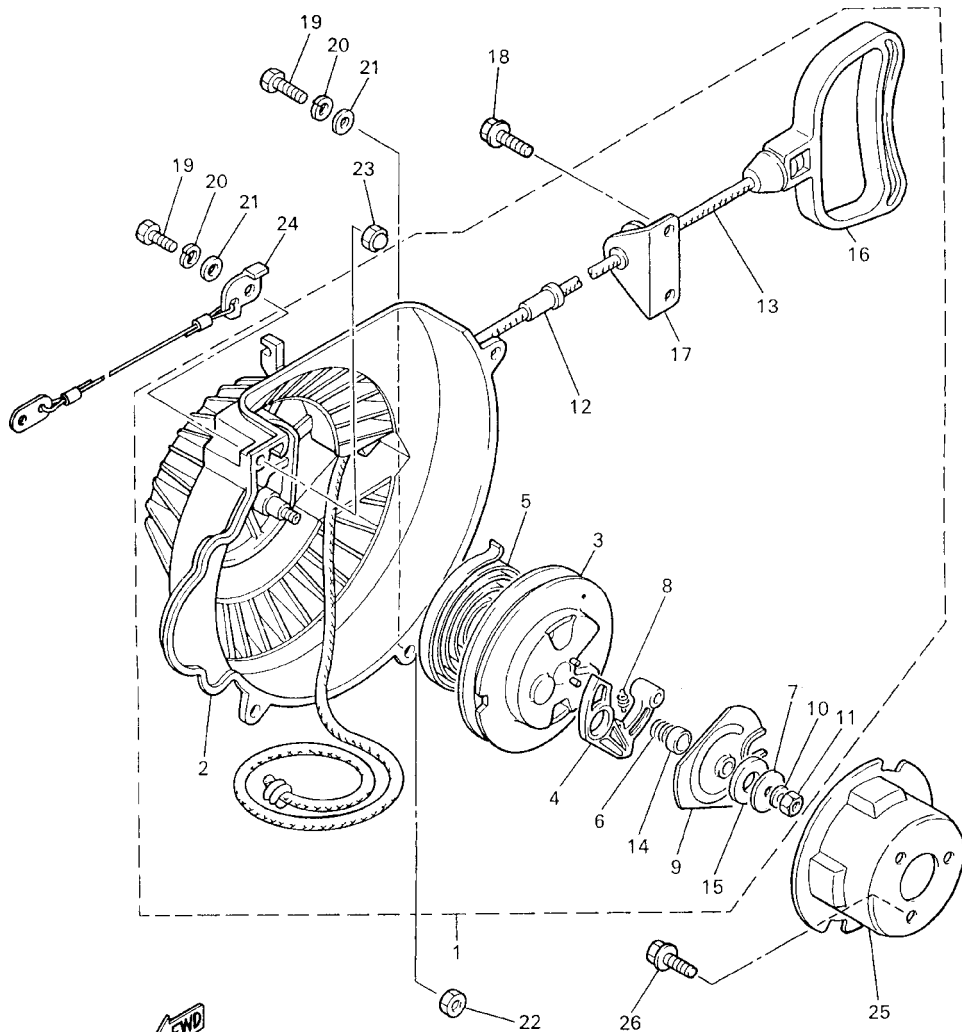

8BD7100-0100

REF. NO.	PART NO.	DESCRIPTION	CAN	JPN	REMARKS
1	8R4-15710-01	STARTER ASSY	1	1	
2	8R4-15711-00	.CASE, STARTER	1	1	
3	8F3-15714-01	.DRUM, SHEAVE	1	1	
4	8F3-15741-01	.PAWL, DRIVE	1	1	
5	8F3-15713-01	.SPRING, STARTER	1	1	
6	8F3-15715-00	.SPRING, FRICTION	1	1	
7	8F3-15739-01	.WASHER, THRUST	1	1	
8	8F3-15734-00	.SPRING, RETURN	1	1	
9	8F3-15716-03	.PLATE, DRIVE	1	1	
10	92901-06100	.WASHER, SPRING	1	1	
11	95301-06700	.NUT	1	1	
12	8F3-15758-00	.GUIDE, ROPE	1	1	
13	8F3-15751-00	.WIRE, STARTER	1	1	
14	8G5-15716-00	.COLLAR	1	1	
15	8G5-15739-00	.WASHER, THRUST	1	1	
16	8R4-15755-00	.HANDLE, STARTER	1	1	
17	8R4-15788-01	.HOLDER, HANDLE	1	1	
18	95807-08016	BOLT, FLANGE	3	3	
19	97007-06025	BOLT	4	4	
20	92907-06100	WASHER, SPRING	4	4	
21	92907-06600	WASHER, PLATE	4	4	
22	95307-06600	NUT	3	3	
23	90176-06038	NUT, CROWN	1	1	
24	8R4-77118-00	STOPPER, SHROUD	1	1	
25	81L-15723-00	PULLEY, STARTER	1	1	
26	95807-08012	BOLT, FLANGE	3	3	

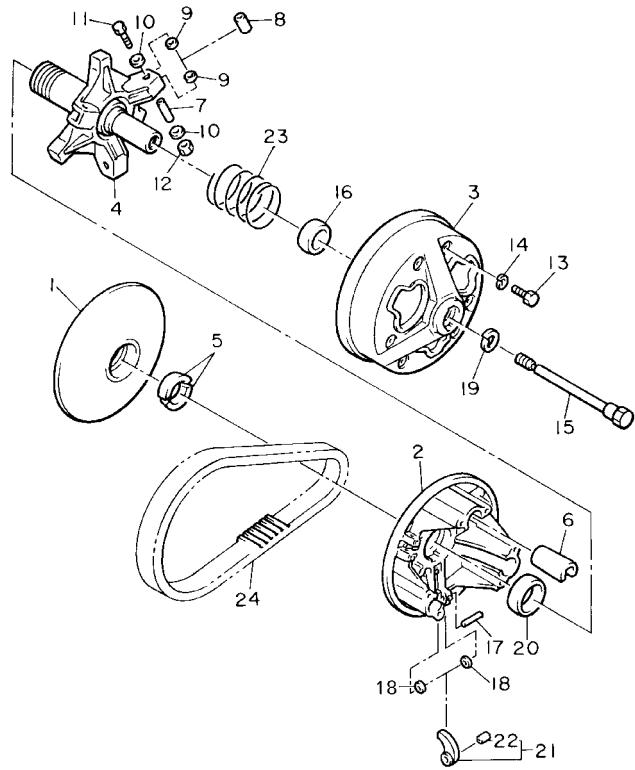

FIG. 11 PRIMARY SHEAVE

REF. NO.	PART NO.	DESCRIPTION	CAN	JPN	REMARKS
1	84J-17611-00	SHEAVE, PRIMARY FIXED	1	1	
2	8V0-17621-01	SHEAVE, PRIMARY SLIDING	1	1	
3	8V0-17631-00	CAP	1	1	
4	8V0-17640-02	SPIDER COMPLETE	1	1	
5	8V0-17639-00	STOPPER	2	2	
6	88X-17653-00	SLIDER	3	3	
7	90387-057W5	COLLAR	3	3	
8	90387-087W7	COLLAR	3	3	
9	90202-08205	WASHER, PLATE	6	6	
10	90201-050P9	WASHER, PLATE	6	6	
11	97027-05035	BOLT	3	3	
12	95617-05100	NUT, U	3	3	
13	97017-06030	BOLT	6	6	
14	92907-06600	WASHER, PLATE	6	6	
15	8V0-17647-00	BOLT (L=156.5MM)	1	1	
16	90389-28032	BUSH	1	1	
17	93607-44190	PIN, DOWEL	3	3	
18	90201-077F5	WASHER, PLATE	6	6	
19	92907-16100	WASHER	1	1	
20	90389-40029	BUSH	1	1	
21	8V8-W176A-00	WEIGHT, WITH BUSH	3	3	
22	90386-07152	.BUSH	1	1	
23	90501-554E8	SPRING, COMPRESSION	1	1	
24	89X-17641-00	V-BELT	1	1	



8AF010-3110

FIG. 12 SECONDARY SHEAVE

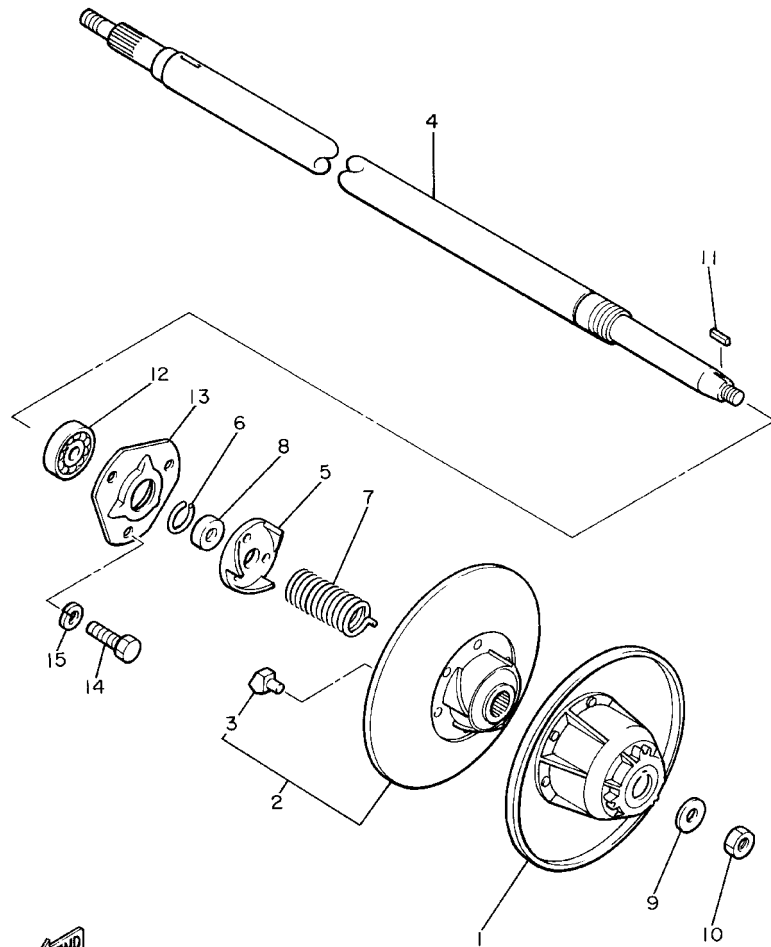

8R4100-2130

REF. NO.	PART NO.	DESCRIPTION	CAN	JPN	REMARKS
1	8R4-17660-00	SECONDARY FIXED SHEAVE COMP.	1	1	
2	8R4-17670-01	SECONDARY SLIDING SHEAVE	1	1	
3	8R4-17688-00	.SHOE, RAMP	3	3	
4	8R4-17681-01	SHAFT, SECONDARY	1	1	
5	8R4-17684-00	SEAT, SECONDARY SPRING	1	1	
6	93440-25100	CIRCLIP	1	1	
7	90508-40080	SPRING, TORSION	1	1	
8	90387-260W3	COLLAR	1	1	
9	90201-122H1	WASHER, PLATE	1	1	
10	90185-12061	NUT, SELF-LOCKING	1	1	
11	90282-05047	KEY, STRAIGHT	1	1	
12	93306-20582	BEARING (62052RSC3)	1	1	
13	8R4-47631-00	HOUSING, BEARING	1	1	
14	97027-08016	BOLT	3	3	
15	92907-08600	WASHER, PLATE	3	3	

FIG. 13 ENGINE BRACKET

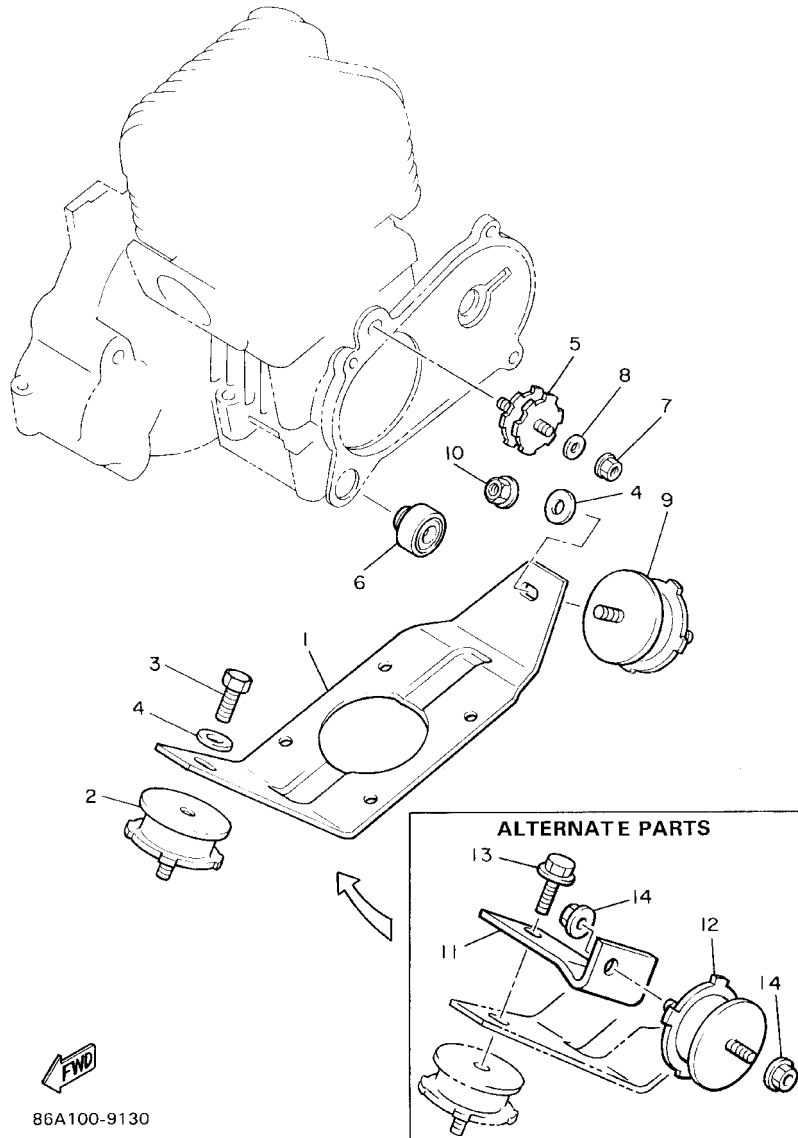

86A100-9130

REF. NO.	PART NO.	DESCRIPTION	CAN	JPN	REMARKS
1	8R4-21411-00	BRACKET, ENGINE 1	1	1	
2	8R4-21485-00	DAMPER, RUBBER 1	1	1	
3	95807-10014	BOLT, FLANGE	1	1	
4	90201-10321	WASHER, PLATE	2	2	
5	8V7-21486-00	DAMPER 2	1	1	
6	8R4-21488-01	DAMPER	1	1	
7	95707-08500	NUT, FLANGE	1	1	
8	92907-08200	WASHER	1	1	
9	8F3-21486-00	DAMPER 2	1	1	
10	90179-10279	NUT	1	1	
11	86A-21419-00	BRACKET, ENGINE 2	1	1	AP
12	8F3-21486-00	DAMPER 2	1	1	AP
13	95807-10020	BOLT, FLANGE	1	1	AP
14	95707-10500	NUT, FLANGE	2	2	AP

FIG. 14 OIL TANK

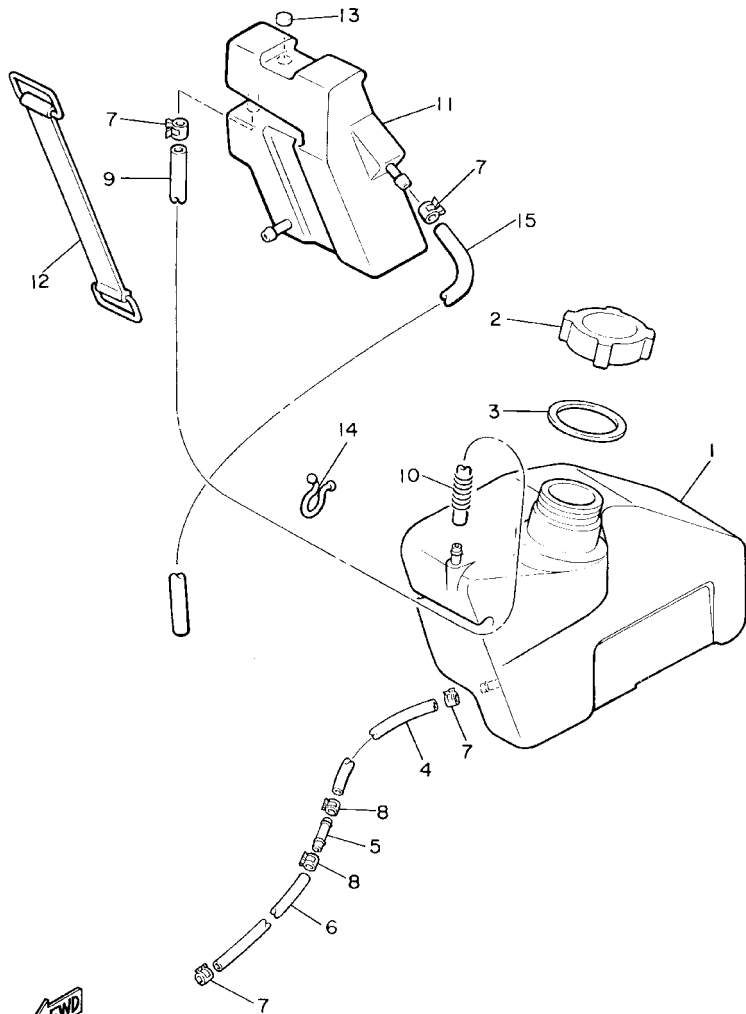

8AE100-3140

REF. NO.	PART NO.	DESCRIPTION	CAN	JPN				REMARKS
1	8R4-21751-00	TANK, OIL	1	1				
2	863-21771-00	BODY, CAP	1	1				
3	90430-31003	GASKET	1	1				
4	91A30-05045	TUBE, FLEXIBLE VINYL	1	1				
5	8H8-24376-00	PIPE, JOINT 1	1	1				
6	91A30-05024	TUBE, FLEXIBLE VINYL	1	1				
7	90467-09026	CLIP	2	2				
8	90467-08017	CLIP	2	2				
9	91A30-05065	TUBE, FLEXIBLE VINYL	1	1				
10	90501-083J8	SPRING, COMPRESSION	1	1				
11	8V7-21871-00	TANK, RECOVERY	1	1				
12	8V7-21776-00	BAND, TANK FITTING	1	1				
13	90338-10132	PLUG	1	1				
14	90464-16039	CLAMP	4	5				
15	91A20-05045	TUBE, FLEXIBLE VINYL	1	1				

FIG. 15 FRAME

REF. NO.	PART NO.	DESCRIPTION	CAN	JPN	REMARKS
1	8BD-21910-00	FRAME COMP.	1	1	
2	84A-21982-00	.HOOD 1	1	1	
3	84A-21983-00	.HOOD 2	1	1	
4	90267-48060	.RIVET, BLIND	58	58	
5	80F-2198G-00	.COVER 2	1	1	
6	90465-08028	.CLAMP	3	3	
7	80F-21998-00	.SPACER	5	5	
8	90338-40099	PLUG	2	2	
9	90480-40047	GROMMET	1	1	
10	8M6-77175-00	HOLDER, LATCH	2	2	
11	98907-06030	SCREW, BIND	2	2	
12	8V7-2198F-00	COVER 1	1	1	
13	8V7-77198-01	DAMPER 1	1	1	
14	8BE-77762-00	LABEL, WARNING 2	1		
	8Y0-77762-90	LABEL, WARNING 2		1	
15	95707-06500	NUT, FLANGE	1	1	
16	8R4-23891-00	SHIELD, NOISE 1	1	1	
17	90338-09127	PLUG	2	2	
18	8V7-2198G-00	COVER 2	1	1	
19	95807-06012	BOLT, FLANGE	8	8	
20	80F-2199H-00	SHIELD, HEAT	1	1	
21	8V7-21961-00	PATCH 1	1	1	
22	8V7-21962-00	PATCH 2	1	1	
23	8V7-21963-00	PATCH 3	1	1	
24	82X-21964-00	PATCH 4	1	1	
25	80F-21967-00	PATCH 7	1	1	
26	80F-21988-00	PATCH 8	1	1	

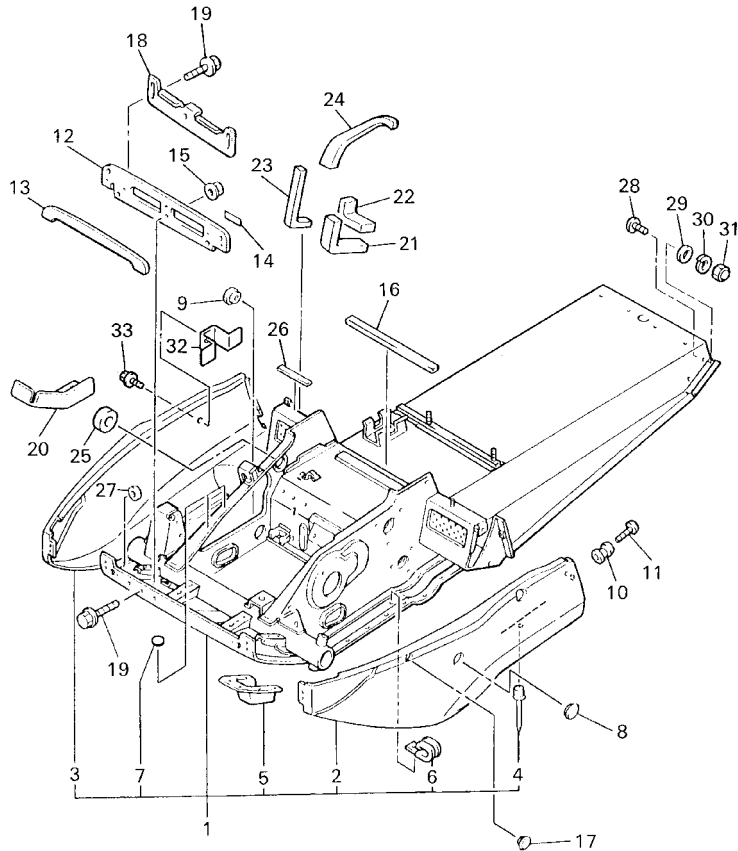

8BD100-6150

FIG. 15 FRAME

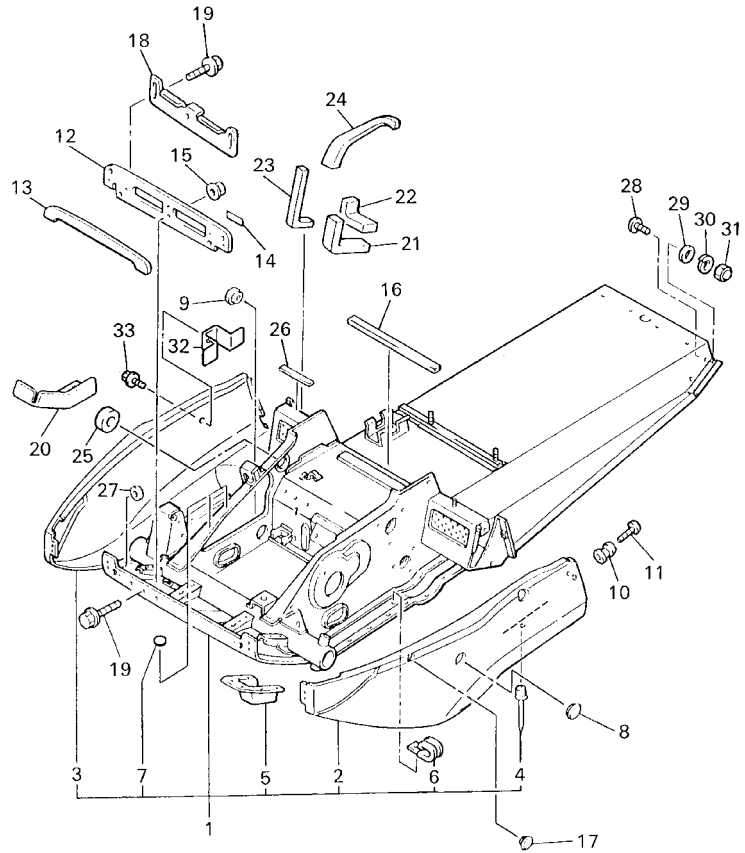

8BD100-6150

REF. NO.	PART NO.	DESCRIPTION	CAN	JPN				REMARKS
27	80F-21989-00	PATCH 9	2	2				
28	98907-08016	SCREW, BIND	4	4				
29	92907-08600	WASHER, PLATE	4	4				
30	92907-08100	WASHER, SPRING	4	4				
31	95307-08800	NUT	4	4				
32	8BD-77338-00	STAY, BELT	1	1				
33	95827-08016	BOLT, FLANGE	1	1				
<hr/>								
<hr/>								
<hr/>								
<hr/>								
<hr/>								
<hr/>								
<hr/>								

FIG. 16 SKI

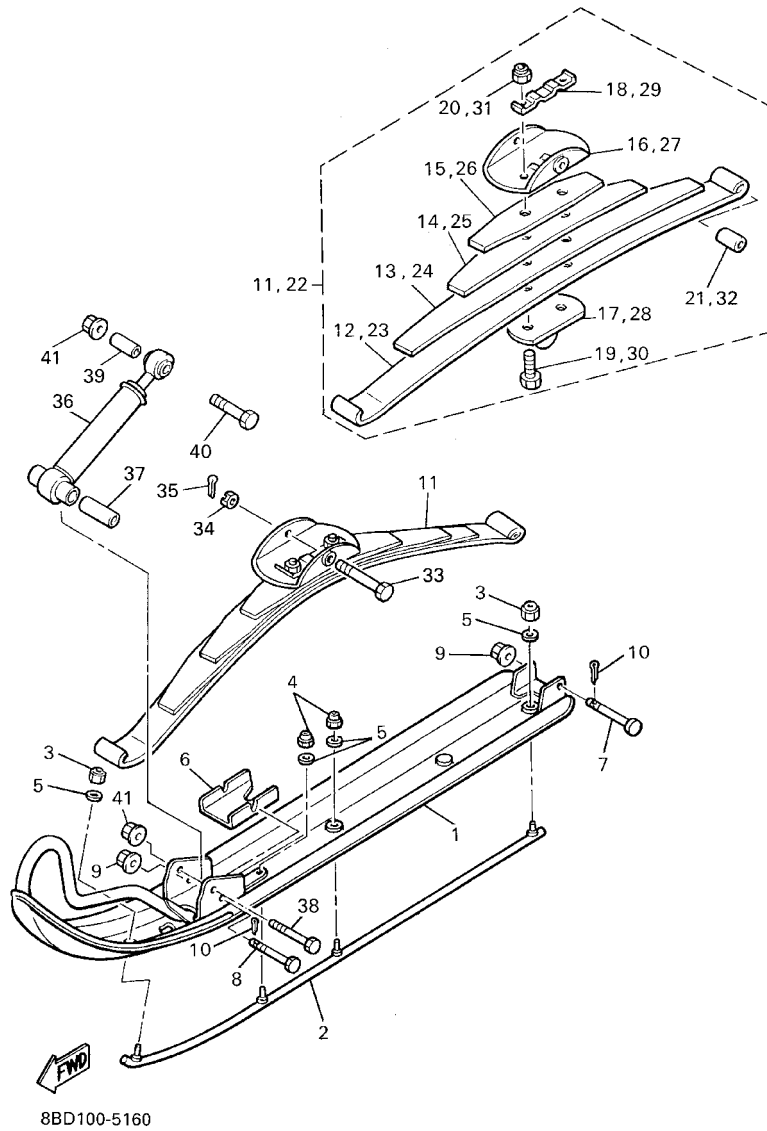

REF. NO.	PART NO.	DESCRIPTION	CAN	JPN	REMARKS
1	86C-23710-00	SKI COMP. 1	2	2	
2	8E3-23731-01	RUNNER 1	2	2	
3	95607-08200	NUT, SELF-LOCKING	4	4	
4	90185-08055	NUT, SELF-LOCKING	4	4	
5	92907-08600	WASHER, PLATE	4	4	
6	888-23735-00	PLATE, WEAR 1	2	2	
7	90102-08028	BOLT, WITH HOLE	2	2	
8	90102-08027	BOLT, WITH HOLE	2	2	
9	95707-08300	NUT, FLANGE	4	4	
10	91401-20015	PIN, COTTER	4	4	
11	8M8-23760-10	SPRING ASSY 1	1	1	
12	888-23761-10	.LEAF 1	1	1	
13	865-23762-10	.LEAF 2	1	1	
14	899-23763-10	.LEAF 3	1	1	
15	899-23764-10	.LEAF 4	1	1	
16	8G6-23766-00	.SADDLE 1	1	1	
17	878-23768-00	.SEAT, SPRING 1	1	1	
18	90215-10155	.WASHER, LOCK	1	1	
19	90109-105E8	.BOLT	2	2	
20	90185-10085	.NUT, SELF-LOCKING	2	2	
21	90387-08478	.COLLAR	1	1	
22	8M8-23770-10	SPRING ASSY 2	1	1	
23	888-23761-10	.LEAF 1	1	1	
24	865-23762-10	.LEAF 2	1	1	
25	899-23763-10	.LEAF 3	1	1	
26	899-23764-10	.LEAF 4	1	1	
27	8G6-23766-00	.SADDLE 1	1	1	

FIG. 16 SKI

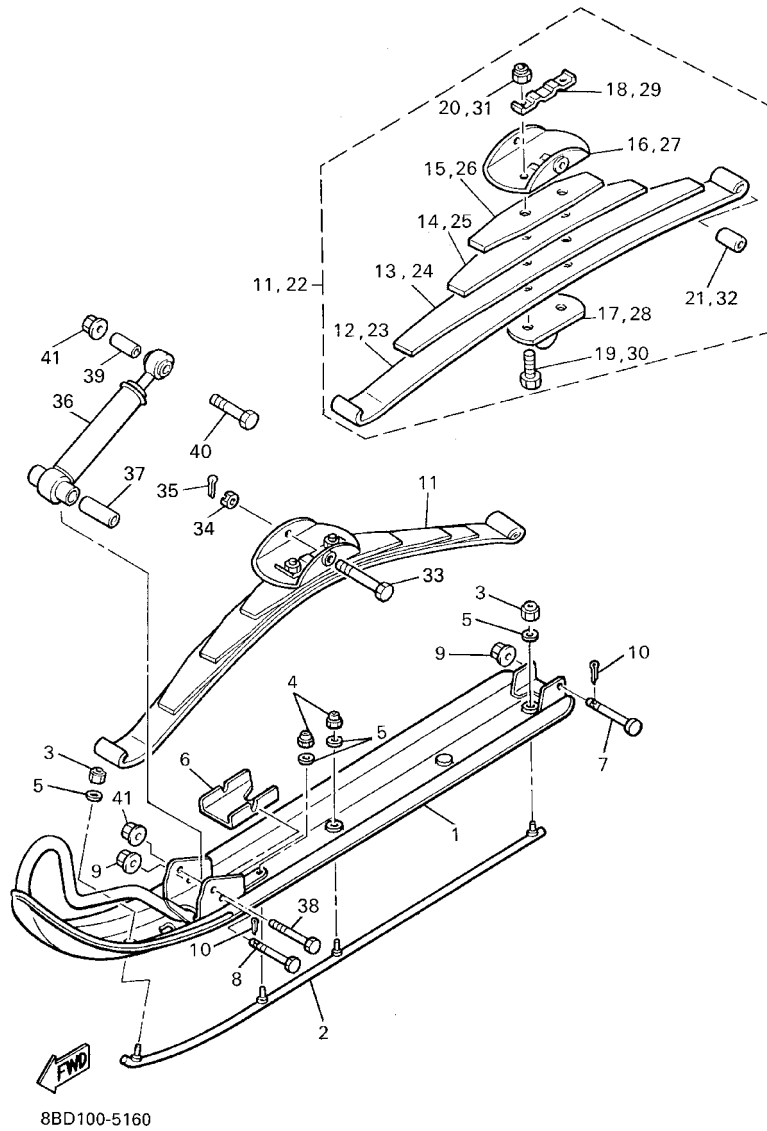

REF. NO.	PART NO.	DESCRIPTION	CAN	JPN	REMARKS
28	878-23768-00	.SEAT, SPRING 1	1	1	
29	90215-10155	.WASHER, LOCK	1	1	
30	90109-105E8	.BOLT	2	2	
31	90185-10085	.NUT, SELF-LOCKING	2	2	
32	90387-08478	.COLLAR	1	1	
33	90102-12030	BOLT, WITH HOLE	2	2	
34	95307-12900	NUT	2	2	
35	91401-30025	PIN, COTTER	2	2	
36	8J6-23350-00	SHOCK ABSORBER ASSY	2	2	
37	90387-08262	COLLAR	2	2	
38	97007-08055	BOLT	2	2	
39	90387-08224	COLLAR	2	2	
40	97007-08070	BOLT	2	2	
41	95707-08300	NUT, FLANGE	4	4	

FIG. 17 STEERING

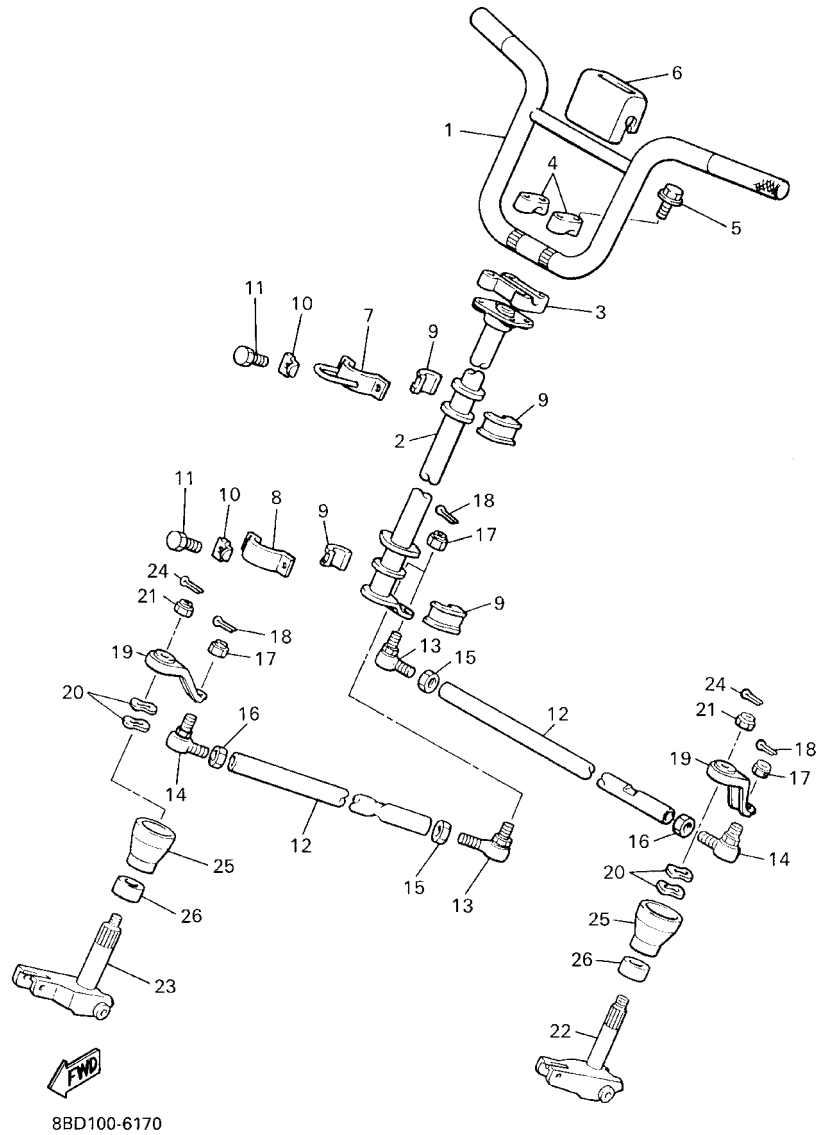

8BD100-6170

REF. NO.	PART NO.	DESCRIPTION	CAN	JPN	REMARKS
1	86A-23811-90	COLUMN, STEERING	1	1	
2	8R4-23813-00	COLUMN, STEERING 2	1	1	
3	8G5-23814-00	HOLDER, HANDLE UNDER	1	1	
4	8K1-23814-00	HOLDER, HANDLE	2	2	
5	95827-08055	BOLT, FLANGE	4	4	
6	8F3-23818-00	COVER, STEERING	1	1	
7	8Y4-23872-00	HOLDER, BEARING	1	1	
8	84M-23868-00	BRACKET, STEERING LOWER	1	1	
9	8F3-23812-00	PLANE BEARING, STEERING	4	4	
10	90215-08262	WASHER, LOCK	4	4	
11	97017-08020	BOLT	4	4	
12	8R4-23821-00	ROD, STEERING RELAY	2	2	
13	86X-23841-00	JOINT, UNIVERSAL 1	2	2	
14	86X-23845-00	JOINT, UNIVERSAL 2	2	2	
15	95307-10700	NUT	2	2	
16	90170-10186	NUT	2	2	(L.H. THREAD)
17	90185-10085	NUT, SELF-LOCKING	4	4	
18	91401-25020	PIN, COTTER	4	4	
19	88P-23851-00	ARM, OUTSIDE 1	2	2	
20	90206-20037	WASHER, WAVE	4	4	
21	95707-10300	NUT, FLANGE	2	2	
22	8Y1-23853-00	COLUMN, SKI 1	1	1	
23	8Y1-23854-00	COLUMN, SKI 2	1	1	
24	91401-25020	PIN, COTTER	2	2	
25	8U0-2198G-00	COVER 2	2	2	
26	8Y1-21998-00	SPACER	2	2	

FIG. 18 STEERING GATE

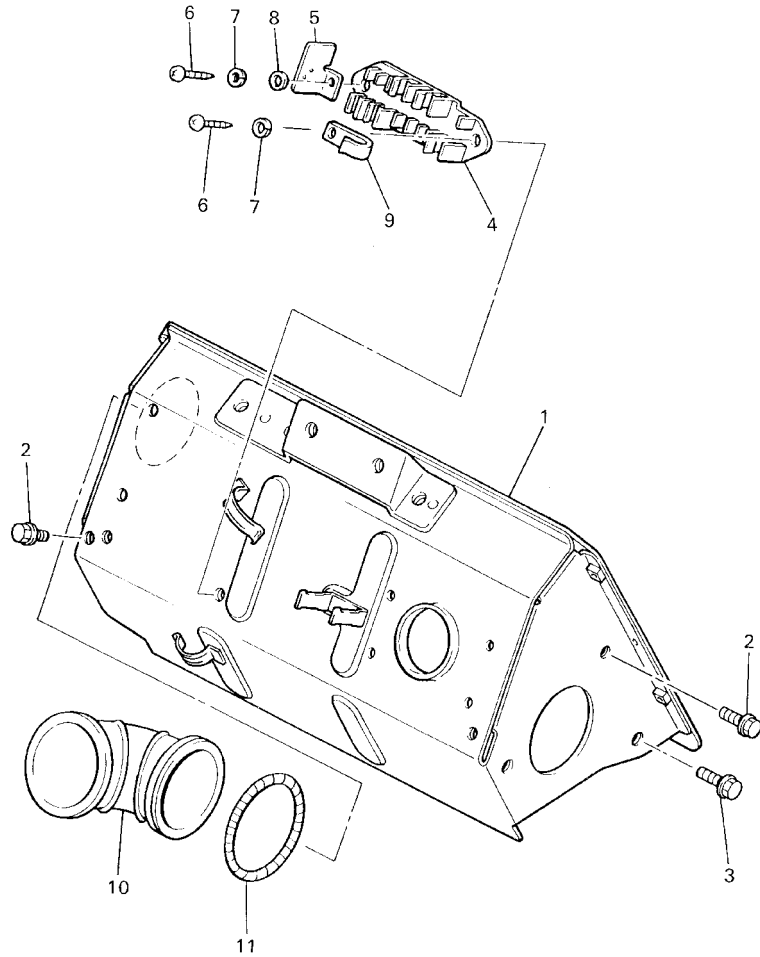

8BD100-5180

REF. NO.	PART NO.	DESCRIPTION	CAN	JPN	REMARKS
1	8BD-23871-00	GATE, STEERING	1	1	
2	95827-06012	BOLT, FLANGE	4	4	
3	90105-08688	BOLT, FLANGE	2	2	
4	8F3-21794-00	HOLDER, COUPLER	1	1	
5	8AE-23892-00	SHIELD, HEAT	1	1	
6	98507-06016	SCREW	2	2	
7	92907-06600	WASHER, PLATE	2	2	
8	92907-06200	WASHER	1	1	
9	90465-08028	CLAMP	1	1	
10	8A5-14423-00	PIPE, SUCTION 1	1	1	
11	90506-06083	SPRING, TENSION	1	1	

FIG. 19 FUEL TANK

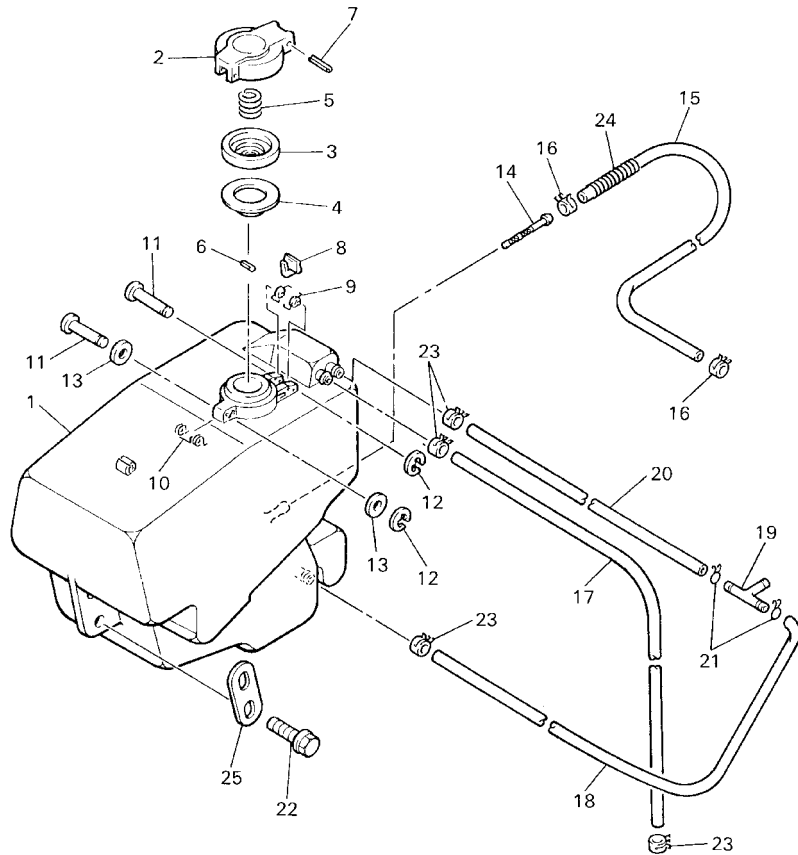

8BD100-5190

REF. NO.	PART NO.	DESCRIPTION	CAN	JPN				REMARKS
1	8R4-24111-02	TANK, FUEL	1	1				
2	8A5-24611-00	BODY, CAP	1	1				
3	813-24613-01	DISC, CAP	1	1				
4	89A-24641-00	GASKET, CAP 1	1	1				
5	90501-20130	SPRING, COMPRESSION	1	1				
6	91609-30016	PIN, SPRING	1	1				
7	91609-25032	PIN, SPRING	1	1				
8	83M-24628-00	HOOK	1	1				
9	90508-10715	SPRING, TORSION	1	1				
10	90508-08353	SPRING, TORSION	1	1				
11	90249-03017	PIN	2	2				
12	93430-02001	CIRCLIP	2	2				
13	90201-03313	WASHER, PLATE	2	2				
14	22F-24514-01	NET, FILTER 1	1	1				
15	90445-113K5	HOSE (L520)	1	1				
16	90467-11028	CLIP	2	2				
17	91A20-05140	TUBE, FLEXIBLE VINYL	1	1				
18	91A20-05090	TUBE, FLEXIBLE VINYL	1	1				
19	801-24376-00	PIPE, JOINT 1	1	1				
20	90445-097J9	HOSE (L520)	1	1				
21	90467-08017	CLIP	2	2				
22	90105-08688	BOLT, FLANGE	4	4				
23	90467-09026	CLIP	6	6				
24	8F3-24327-00	PROTECTOR, PIPE	1	1				
25	8R4-24186-00	WASHER, SPECIAL	2	2				

FIG. 20 FUEL TANK 2

REF. NO.	PART NO.	DESCRIPTION	CAN	JPN				REMARKS
1	8BD-24211-00	TANK, FUEL	1	1				
2	8A5-24611-00	BODY, CAP	1	1				
3	813-24613-01	DISC, CAP	1	1				
4	89A-24641-00	GASKET, CAP 1	1	1				
5	90501-20130	SPRING, COMPRESSION	1	1				
6	91609-30016	PIN, SPRING	1	1				
7	91609-25032	PIN, SPRING	1	1				
8	83M-24628-00	HOOK	1	1				
9	90508-10715	SPRING, TORSION	1	1				
10	90508-08353	SPRING, TORSION	1	1				
11	90249-03017	PIN	2	2				
12	93430-02001	CIRCLIP	2	2				
13	90201-03313	WASHER, PLATE	2	2				
14	22F-24514-01	NET, FILTER 1	1	1				
15	90445-113K6	HOSE (L650)	1	1				
16	90467-11028	CLIP	2	2				
17	90445-095K5	HOSE (L960)	1	1				
18	90467-08017	CLIP	1	1				
19	90467-09026	CLIP	1	1				
20	90201-08784	WASHER, PLATE	3	3				
21	95707-08300	NUT, FLANGE	2	2				
22	8BD-24500-00	FUEL COCK ASSY 1	1	1				
23	95807-06008	BOLT, FLANGE	2	2				
24	90445-111H4	HOSE (L95)	1					
	90445-114J9	HOSE (L265)		1				
25	90467-11028	CLIP	1	1				
26	97027-08020	BOLT	1	1				

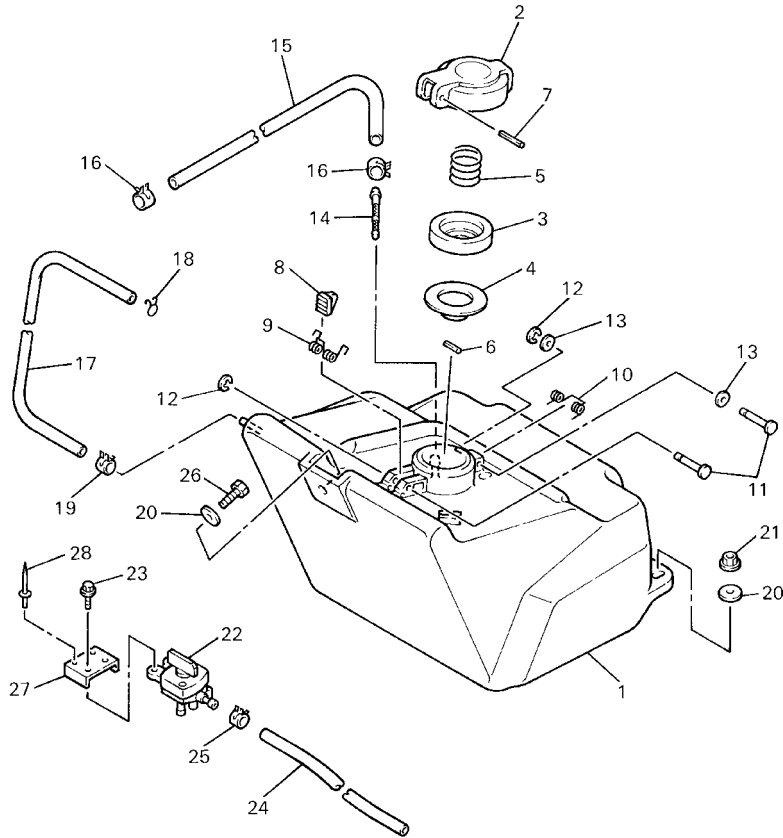

8BD5100-8200

FIG. 20 FUEL TANK 2

REF. NO.	PART NO.	DESCRIPTION	CAN	JPN	REMARKS
27	8BD-24544-00	BRACKET, FUEL COCK	1	1	
28	90267-48095	RIVET, BLIND	2	2	

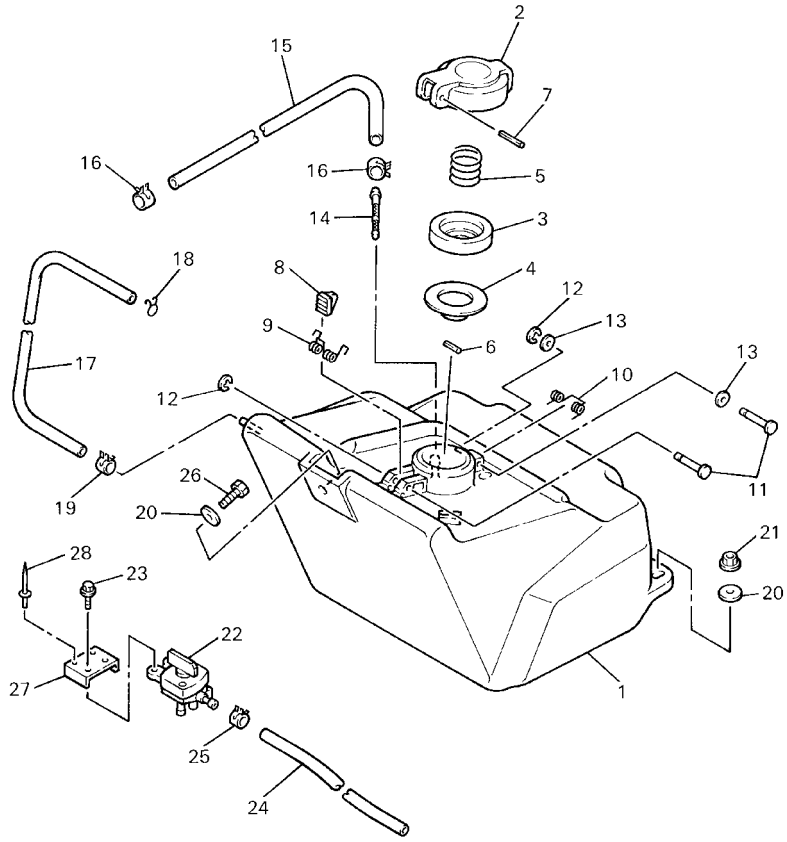

8BD5100-8200

FIG. 21 SEAT

REF. NO.	PART NO.	DESCRIPTION	CAN	JPN			REMARKS
1	8BD-24710-01	SINGLE SEAT ASSY	1	1			
2	8BD-2470F-01	.SEAT COVER COMP.	1	1			
3	95707-06300	NUT, FLANGE	2	2			
4	90201-06071	WASHER, PLATE	2	2			

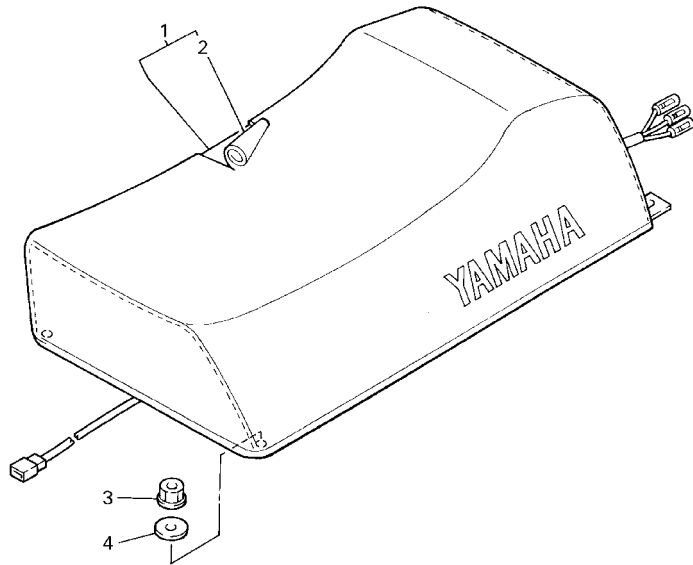

8BD100-5210

FIG. 22 BRAKE

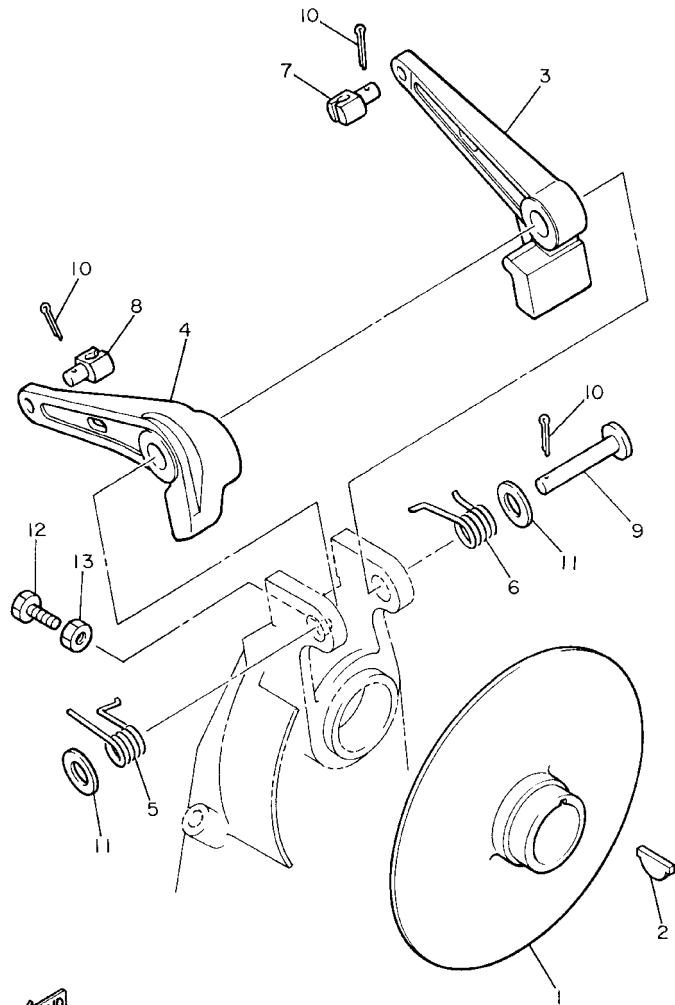

8R4100-2140

REF. NO.	PART NO.	DESCRIPTION	CAN	JPN				REMARKS
1	8R4-25711-00	DISC, BRAKE	1	1				
2	8J7-25848-00	KEY	1	1				
3	8BC-25730-00	CALIPER BODY COMP.1	1	1				
4	8BC-25740-00	CALIPER BODY COMP. 2	1	1				
5	90508-29601	SPRING, TORSION	1	1				
6	90508-29602	SPRING, TORSION	1	1				
7	90249-06012	PIN	1	1				
8	90249-06009	PIN	1	1				
9	90240-08068	PIN, CLEVIS	1	1				
10	91401-20015	PIN, COTTER	3	3				
11	92907-08600	WASHER, PLATE	2	2				
12	90101-06534	BOLT	1	1				
13	95307-06700	NUT	1	1				

FIG. 23 CONTROL CABLE

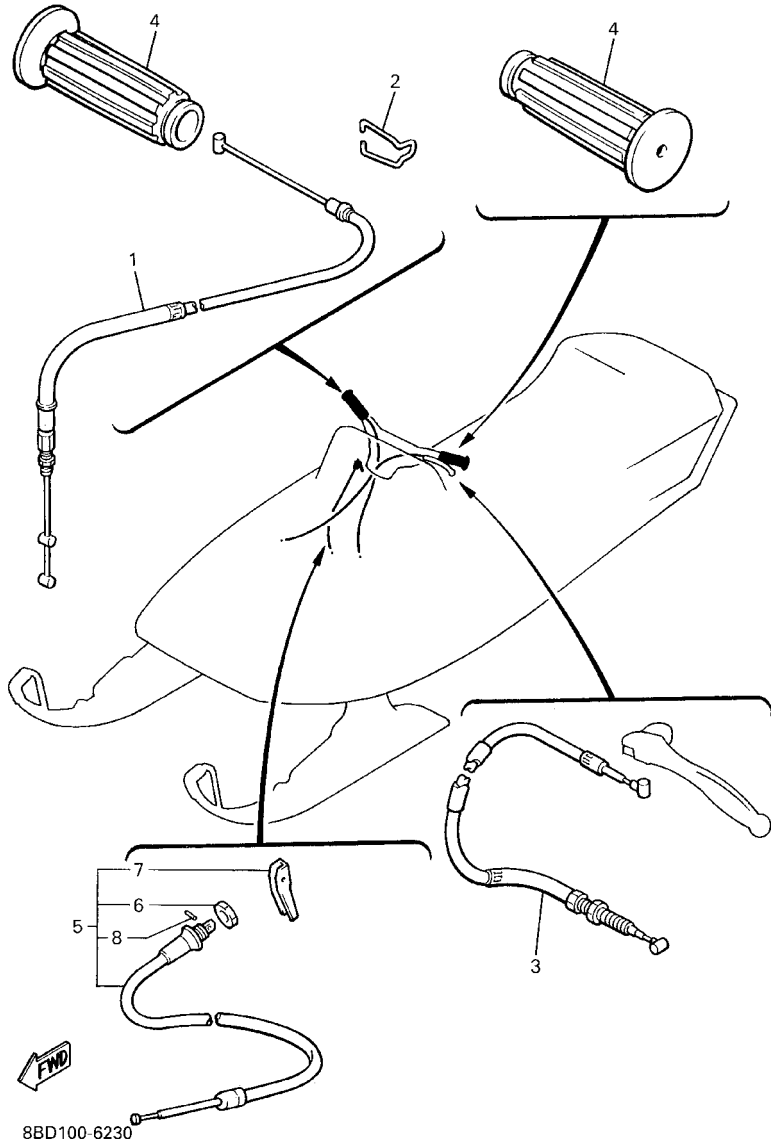

REF. NO.	PART NO.	DESCRIPTION	CAN	JPN				REMARKS
1	83Y-26311-01	CABLE, THROTTLE 1	1	1				
2	90465-10189	CLAMP	1	1				
3	8R4-26340-00	CABLE, BRAKE	1	1				
4	801-26241-01	GRIP	2	2				
5	80F-26331-00	CABLE, STARTER 1	1	1				
6	8G8-26333-00	.NUT	1	1				
7	8L2-26331-00	.KNOB, STARTER	1	1				
8	91609-30010	.PIN, SPRING	1	1				

FIG. 24 TRACK SUSPENSION 1

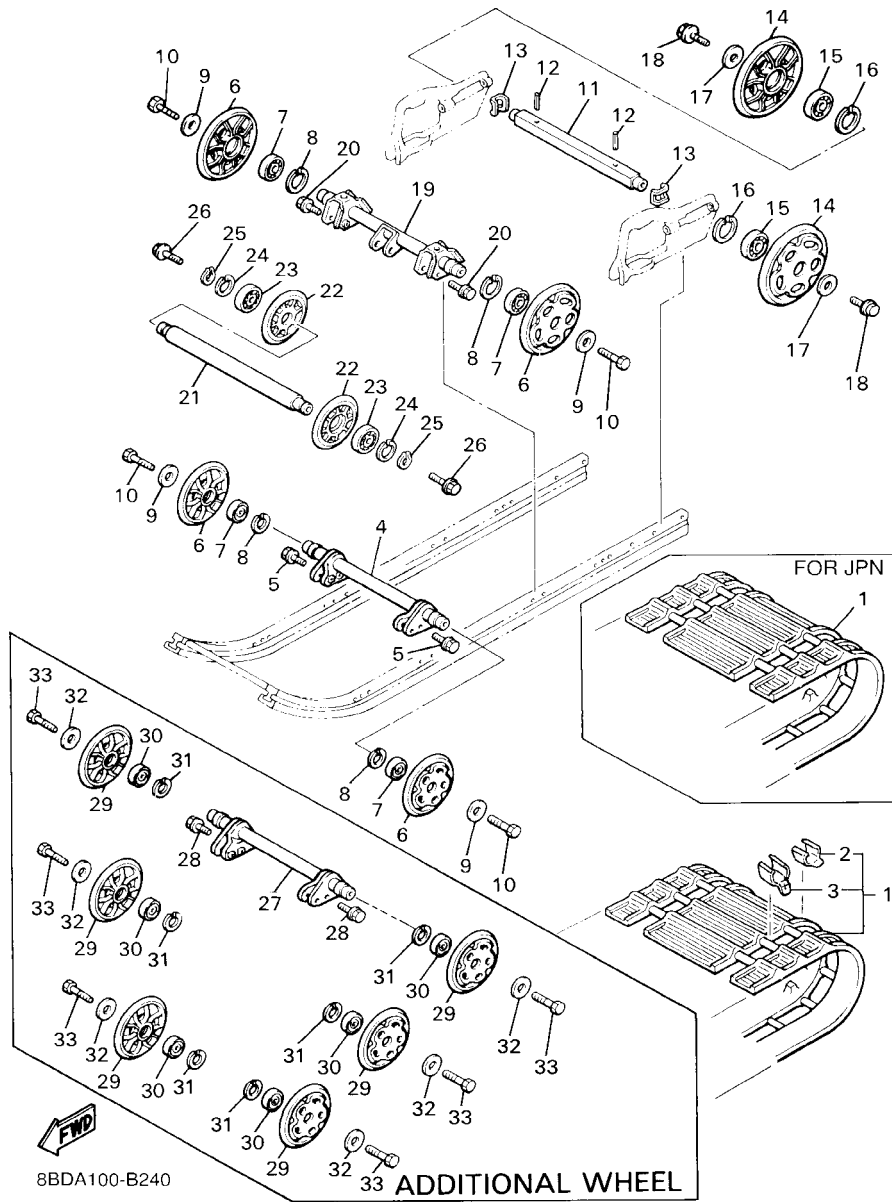

REF. NO.	PART NO.	DESCRIPTION	CAN	JPN	REMARKS
1	89X-47110-01	TRACK ASSY	1		
	8BD-47110-00	TRACK ASSY		1	
2	8EA-47113-00	.PLATE, REINFORCEMENT	54		
3	8EA-47115-30	.METAL, SLIDE	54		
4	8T9-47451-00	BAR, SUSPENSION	1	1	
5	90101-06348	BOLT	6	6	
6	87M-47320-00	SUSPENSION WHEEL COMP.	4	4	
7	93306-00444	BEARING	4	4	
8	99009-42500	CIRCLIP	4	4	
9	90201-08681	WASHER, PLATE	4	4	
10	90109-08559	BOLT	4	4	
11	8E3-47521-00	AXLE, REAR	1	1	
12	91609-40040	PIN, SPRING	2	2	
13	8E3-47384-00	WASHER	2	2	
14	8L4-47530-00	GUIDE WHEEL COMP.	2	2	
15	93306-20469	BEARING	2	2	
16	99009-47500	CIRCLIP	2	2	
17	90201-083A8	WASHER, PLATE	2	2	
18	95827-08020	BOLT, FLANGE	2	2	
19	8V5-47451-00	BAR, SUSPENSION	1	1	
20	90119-08008	BOLT, WITH WASHER	4	4	
21	8L1-47461-00	IDLER	1	1	
22	8H8-47320-00	SUSPENSION WHEEL COMP.	2	2	
23	93306-00444	BEARING	2	2	
24	99009-42500	CIRCLIP	2	2	
25	99009-20400	CIRCLIP	2	2	
26	95827-08020	BOLT, FLANGE	2	2	

FIG. 24 TRACK SUSPENSION 1

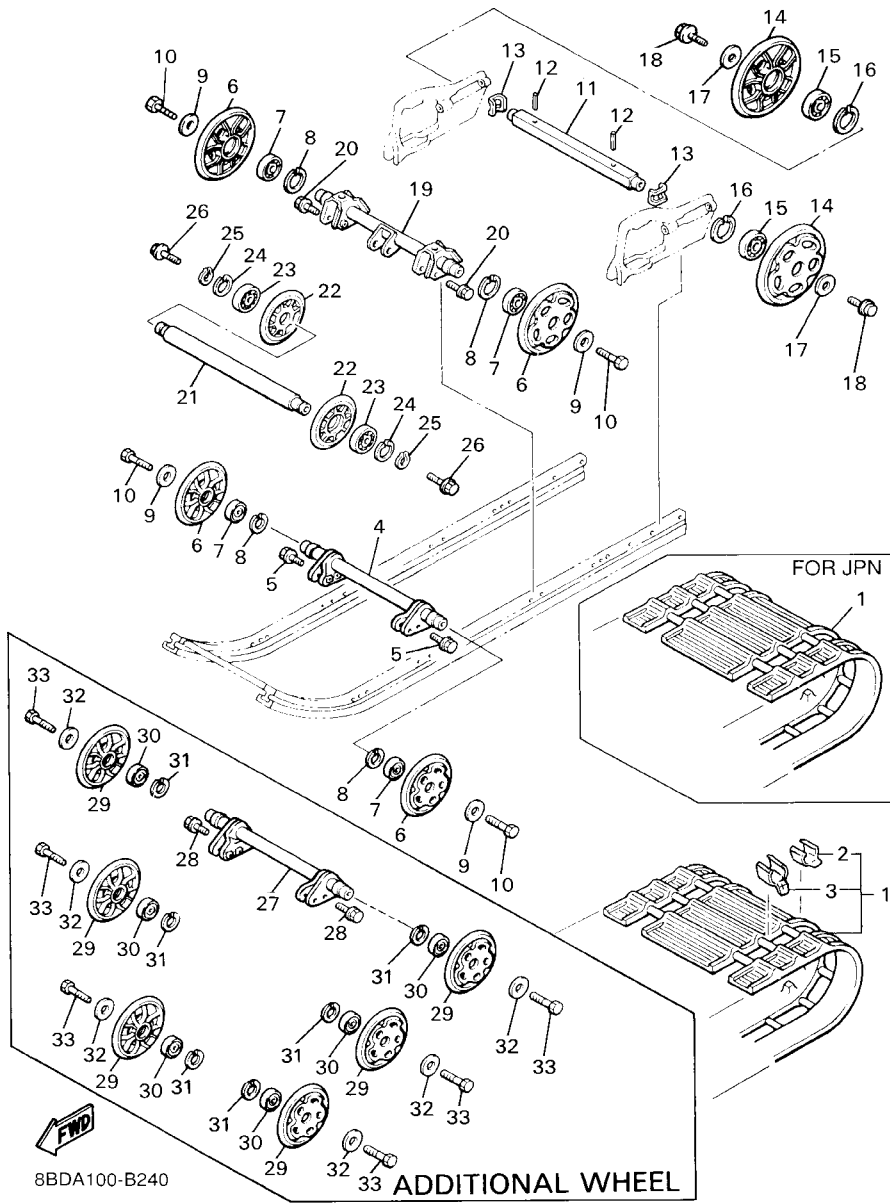

REF. NO.	PART NO.	DESCRIPTION	CAN	JPN				REMARKS
27	8T9-47451-00	BAR, SUSPENSION	1	1				
28	90101-06348	BOLT	6	6				
29	87M-47320-00	SUSPENSION WHEEL COMP.	6	6				
30	93306-00444	BEARING	6	6				
31	99009-42500	CIRCLIP	6	6				
32	90201-08681	WASHER, PLATE	6	6				
33	90109-08559	BOLT	6	6				

FIG. 25 TRACK SUSPENSION 2

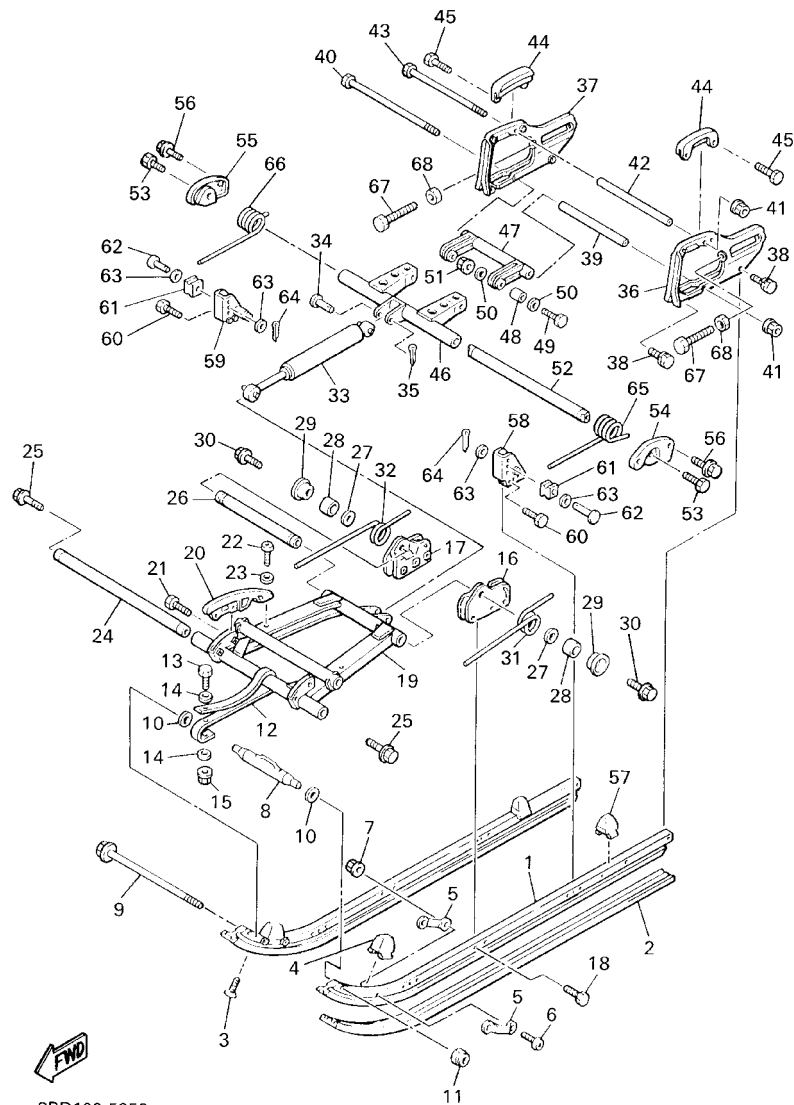

8BD100-5250

REF. NO.	PART NO.	DESCRIPTION	CAN	JPN	REMARKS
1	80E-47411-00	FRAME, SLIDING 1	2	2	
2	8X0-47421-00	RUNNER, SLIDING 1	2	2	
3	90151-06010	SCREW, COUNTERSUNK	2	2	
4	888-47456-01	DAMPER 1	2	2	
5	885-47458-01	PLATE, DAMPER	4	4	
6	97007-05035	BOLT	4	4	
7	95707-05300	NUT, FLANGE	4	4	
8	899-47415-00	BRACKET 1	1	1	
9	95827-08260	BOLT, FLANGE	1	1	
10	90201-08093	WASHER, PLATE	2	2	
11	95607-08200	NUT, SELF-LOCKING	1	1	
12	888-47495-02	STOPPER 1	1	1	
13	97007-06035	BOLT	1	1	
14	90201-06747	WASHER, PLATE	2	2	
15	95707-06300	NUT, FLANGE	1	1	
16	85A-47416-00	BRACKET 2	1	1	
17	85A-47419-00	BRACKET 7	1	1	
18	90101-06348	BOLT	6	6	
19	89D-47331-00	ARM, PIVOT 1	1	1	
20	8G8-47422-00	RUNNER, SLIDING 2	2	2	
21	97007-06020	BOLT	4	4	
22	98507-06020	SCREW	2	2	
23	92907-06600	WASHER, PLATE	2	2	
24	8A5-47465-02	SHAFT 1	1	1	
25	90109-10771	BOLT	2	2	
26	8A5-47485-02	SHAFT 3	1	1	
27	90201-10149	WASHER, PLATE	2	2	

FIG. 25 TRACK SUSPENSION 2

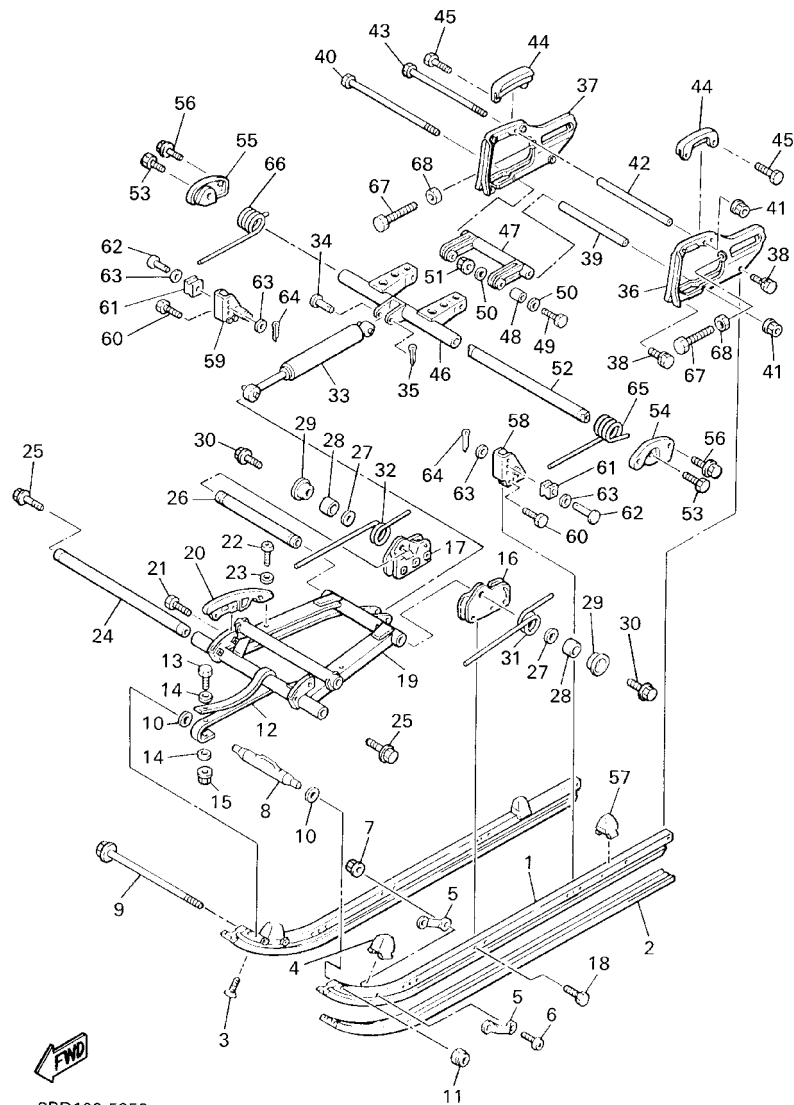

8BD100-5250

REF. NO.	PART NO.	DESCRIPTION	CAN	JPN	REMARKS
28	90387-106L3	COLLAR	2	2	
29	90387-206L2	COLLAR	2	2	
30	95827-10080	BOLT, FLANGE	2	2	
31	80E-47471-01	SPRING, FRONT 1	1	1	
32	80E-47472-01	SPRING, FRONT 2	1	1	
33	8E7-47480-00	SHOCK ABSORBER	1	1	
34	90240-12115	PIN, CLEVIS	2	2	
35	91401-30020	PIN, COTTER	2	2	
36	8E3-47412-00	FRAME, SLIDING 2	1	1	
37	8E3-47413-00	FRAME, SLIDING 3	1	1	
38	90119-08008	BOLT, WITH WASHER	4	4	
39	90387-08496	COLLAR	1	1	
40	90101-08374	BOLT	1	1	
41	95707-08300	NUT, FLANGE	2	2	
42	90387-08497	COLLAR	1	1	
43	97027-08250	BOLT	1	1	
44	8E3-47422-00	RUNNER, SLIDING 2	2	2	
45	90119-06097	BOLT, WITH WASHER	4	4	
46	8A5-47332-00	ARM, PIVOT 2	1	1	
47	8A5-47417-00	BRACKET 3	1	1	
48	90387-08508	COLLAR	2	2	
49	97027-08045	BOLT	2	2	
50	90201-08093	WASHER, PLATE	4	4	
51	95707-08300	NUT, FLANGE	2	2	
52	8A5-47475-02	SHAFT 2	1	1	
53	90109-10771	BOLT	2	2	
54	8A5-47425-00	BRACKET, REAR 2	1	1	

FIG. 25 TRACK SUSPENSION 2

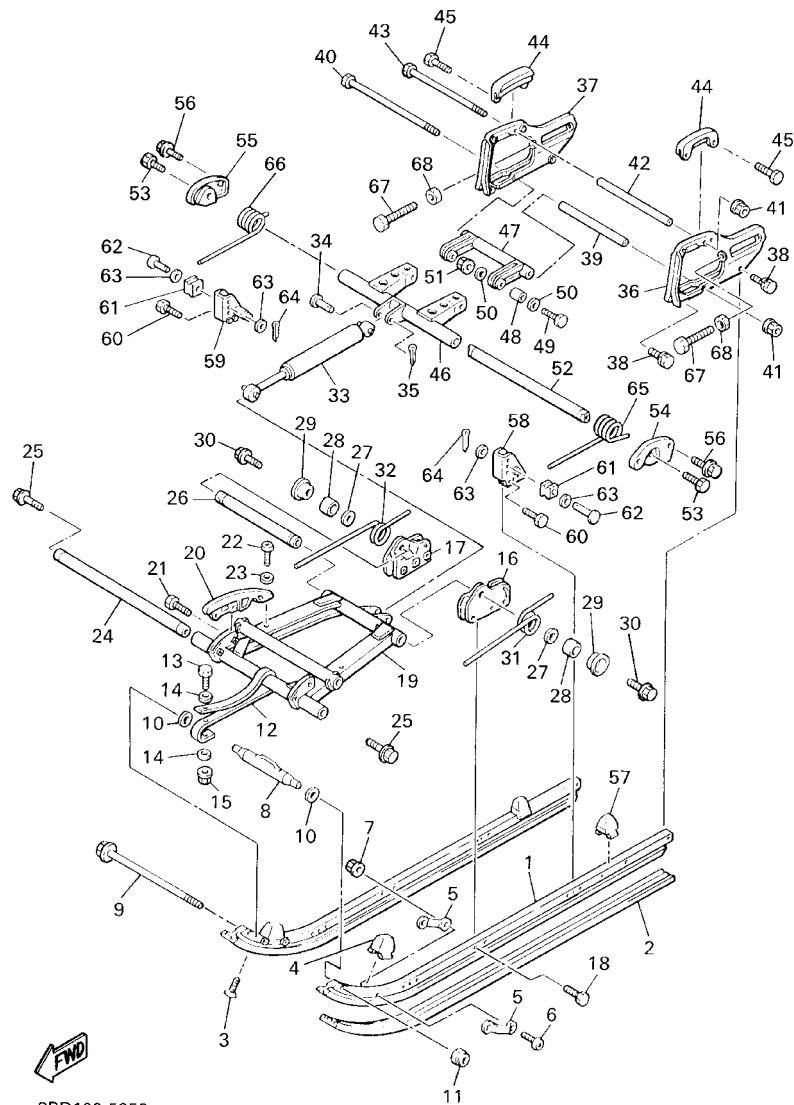

8BD100-5250

REF. NO.	PART NO.	DESCRIPTION	CAN	JPN	REMARKS
55	8A5-47426-00	BRACKET, REAR 1	1	1	
56	95827-08025	BOLT, FLANGE	4	4	
57	8L1-47457-01	DAMPER 2	2	2	
58	8T9-47463-00	BRACKET 5	1	1	
59	8T9-47464-00	BRACKET 6	1	1	
60	90101-06348	BOLT	6	6	
61	890-47447-00	HOOK 2	2	2	
62	90249-12113	PIN	2	2	
63	90201-12749	WASHER, PLATE	4	4	
64	91401-30025	PIN, COTTER	2	2	
65	90508-99331	SPRING, TORSION	1	1	STD
	90508-99649	SPRING, TORSION	1	1	AP
66	90508-99332	SPRING, TORSION	1	1	STD
	90508-99650	SPRING, TORSION	1	1	AP
67	90101-10314	BOLT	2	2	
68	90179-10279	NUT	2	2	

FIG. 26 TRACK DRIVE 1

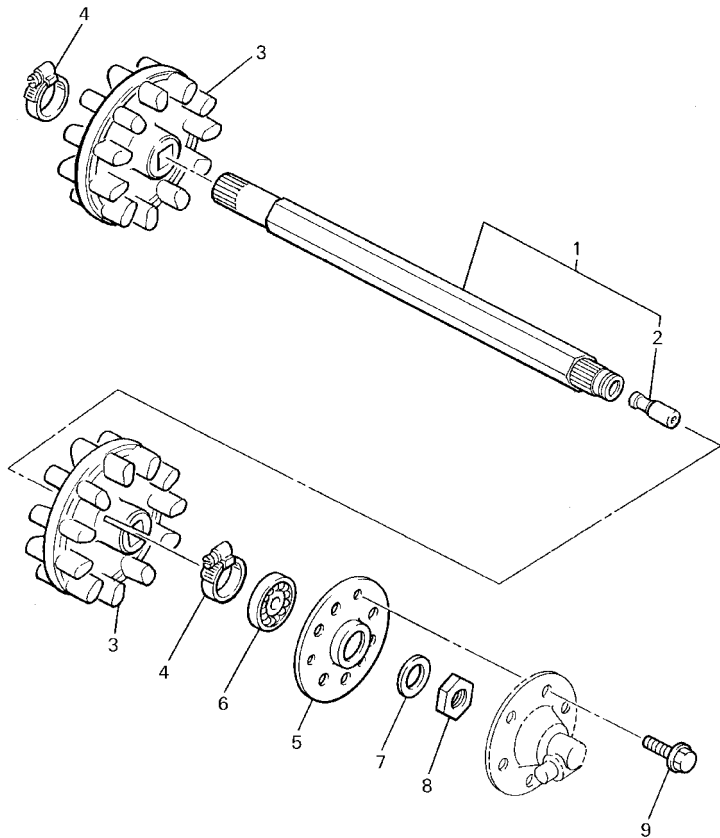

8BD100-6260

REF. NO.	PART NO.	DESCRIPTION	CAN	JPN				REMARKS
1	85A-W4751-00	AXLE, FRONT	1	1				
2	8K4-47577-00	.CONNECTOR	1	1				
3	8E3-47531-00	WHEEL, SPROCKET 1	2	2				
4	90460-50079	CLAMP, HOSE	2	2				
5	8F3-47551-00	HOUSING, FRONT AXLE	1	1				
6	93306-00416	BEARING (B6004RS)	1	1				
7	90208-20008	WASHER, CONICAL SPRING	1	1				
8	90170-20211	NUT	1	1				
9	95827-08014	BOLT, FLANGE	3	3				

D7

FIG. 27 TRACK DRIVE 2

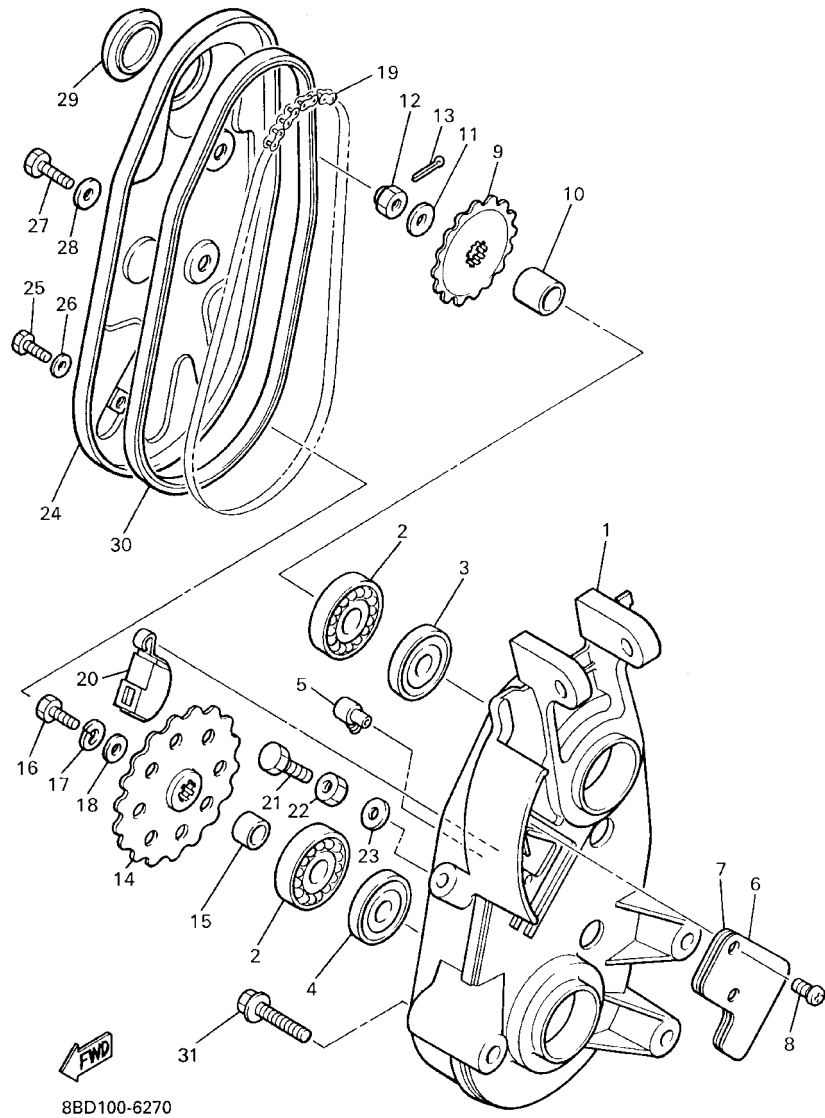

REF. NO.	PART NO.	DESCRIPTION	CAN	JPN	REMARKS
1	8R4-47541-00	HOUSING, CHAIN	1	1	
2	93306-30407	BEARING (B6304C3)	2	2	
3	93102-25081	OIL SEAL	1	1	
4	93102-20010	OIL SEAL	1	1	
5	89B-47586-00	BREATHER	1	1	
6	8R4-47591-00	PLATE	1	1	
7	86A-47592-00	GASKET	1	1	
8	98907-05016	SCREW, BIND	2	2	
9	812-17682-00	SPROCKET, CHAIN DRIVE(10T)	1	1	STD
	812-17682-10	SPROCKET, CHAIN DRIVE(11T)	1	1	AP
	812-17682-20	SPROCKET, CHAIN DRIVE(12T)	1	1	AP
	812-17682-30	SPROCKET, CHAIN DRIVE(13T)	1	1	AP
	812-17682-40	SPROCKET, CHAIN DRIVE(14T)	1	1	AP
10	90387-197E9	COLLAR	1	1	
11	90201-122H1	WASHER, PLATE	1	1	
12	95307-12600	NUT	1	1	
13	91401-25025	PIN, COTTER	1	1	
14	8BC-47548-40	SPROCKET, CHAIN DRIVEN(24T)	1	1	STD
	8BC-47548-10	SPROCKET, CHAIN DRIVEN(21T)	1	1	AP
	8BC-47548-20	SPROCKET, CHAIN DRIVEN(22T)	1	1	AP
	8BC-47548-30	SPROCKET, CHAIN DRIVEN(23T)	1	1	AP
15	90387-200F1	COLLAR	1	1	
16	97027-08025	BOLT	1	1	
17	92907-08600	WASHER, PLATE	1	1	
18	90201-086A3	WASHER, PLATE	1	1	
19	94580-01044	CHAIN	1	1	
20	8F3-47611-02	TENSIONER	1	1	

FIG. 27 TRACK DRIVE 2

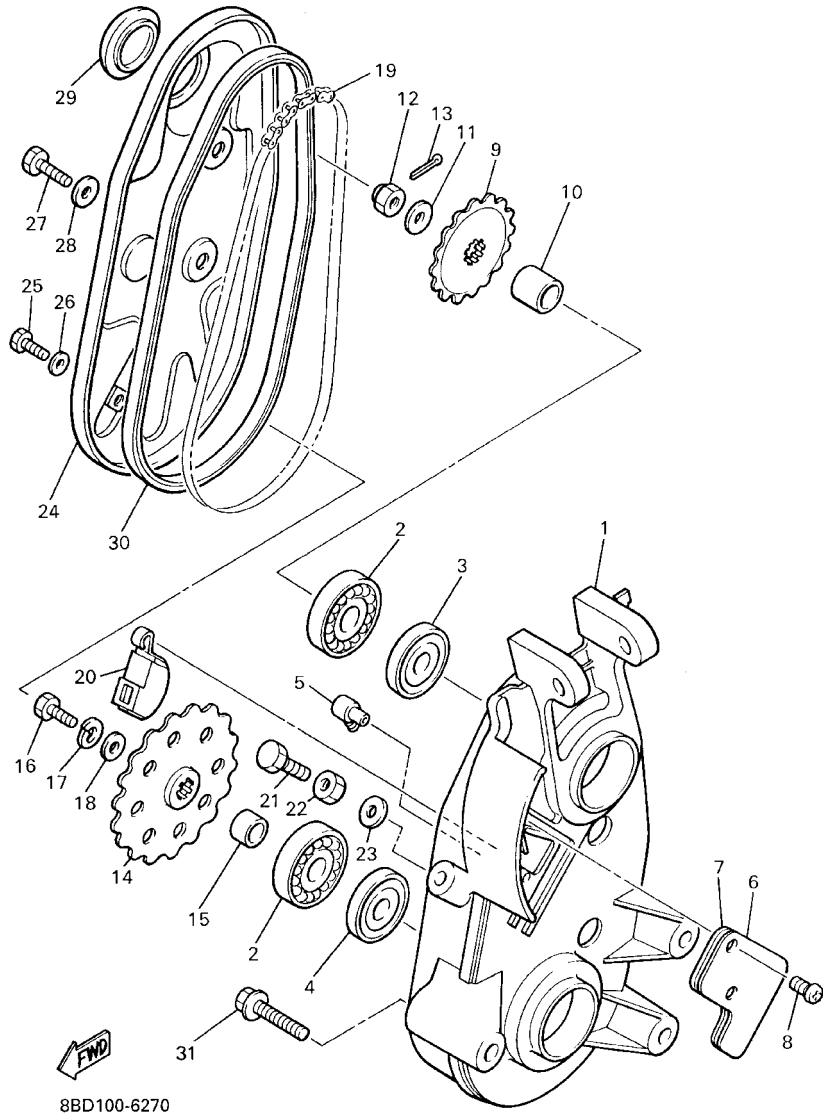

REF. NO.	PART NO.	DESCRIPTION	CAN	JPN				REMARKS
21	90101-10357	BOLT	1	1				
22	95307-10700	NUT	1	1				
23	90210-10004	WASHER, SEAL	1	1				
24	8R4-47543-00	CAP, HOUSING	1	1				
25	97007-06010	BOLT	1	1				
26	90210-06006	WASHER, SEAL	1	1				
27	97007-08020	BOLT	2	2				
28	90210-08002	WASHER, SEAL	2	2				
29	8J5-22315-00	CAP	1	1				
30	8R4-47558-00	RING, HOUSING	1	1				
31	95827-08065	BOLT, FLANGE	3	3				

FIG. 29 SHROUD, WINDSHIELD

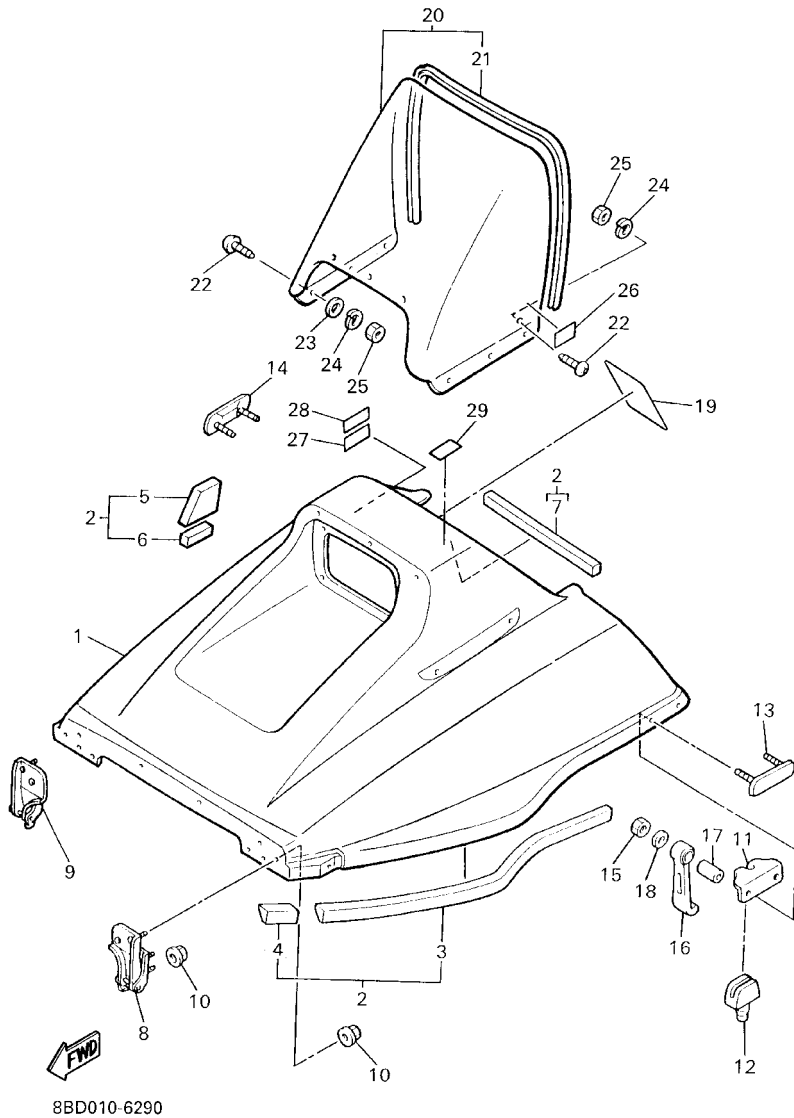

REF. NO.	PART NO.	DESCRIPTION	CAN	JPN	REMARKS
1	8BD-77111-30	SHROUD	1	1	
2	8BD-W7726-00	LINING SET	1	1	
3	8X8-21965-00	.PATCH 5	1	1	
4	80F-21966-00	.PATCH 6	1	1	
5	80F-77261-00	.LINING, SHROUD 1	1	1	
6	80F-77262-00	.LINING, SHROUD 2	1	1	
7	80F-77263-00	.LINING, SHROUD 3	1	1	
8	8R4-77140-00	HINGE ASSY	1	1	
9	8R4-7714A-00	HINGE ASSY 2	1	1	
10	95707-06500	NUT, FLANGE	8	8	
11	8R4-77136-00	CLAMP 2	2	2	
12	8R4-77188-00	STOPPER	2	2	
13	80F-77185-00	PLATE 1	1	1	
14	80F-77186-00	PLATE 2	1	1	
15	95607-06100	NUT, U	4	4	
16	8R4-77171-00	BODY, LATCH 1	2	2	
17	90387-06027	COLLAR	2	2	
18	90201-06380	WASHER, PLATE	2	2	
19	87S-77761-10	LABEL, WARNING 1	1		
	8BC-77761-00	LABEL, WARNING 1		1	
20	80J-77210-10	WINDSHIELD COMP.	1	1	
21	87T-77213-10	.TRIM, UPPER	1	1	
22	90164-05007	SCREW, TAPPING	10	10	
23	92907-05200	WASHER	9	9	
24	92907-05100	WASHER, SPRING	10	10	
25	95307-05600	NUT	10	10	
26	80V-2835Y-90	LABEL, CAUTION		1	

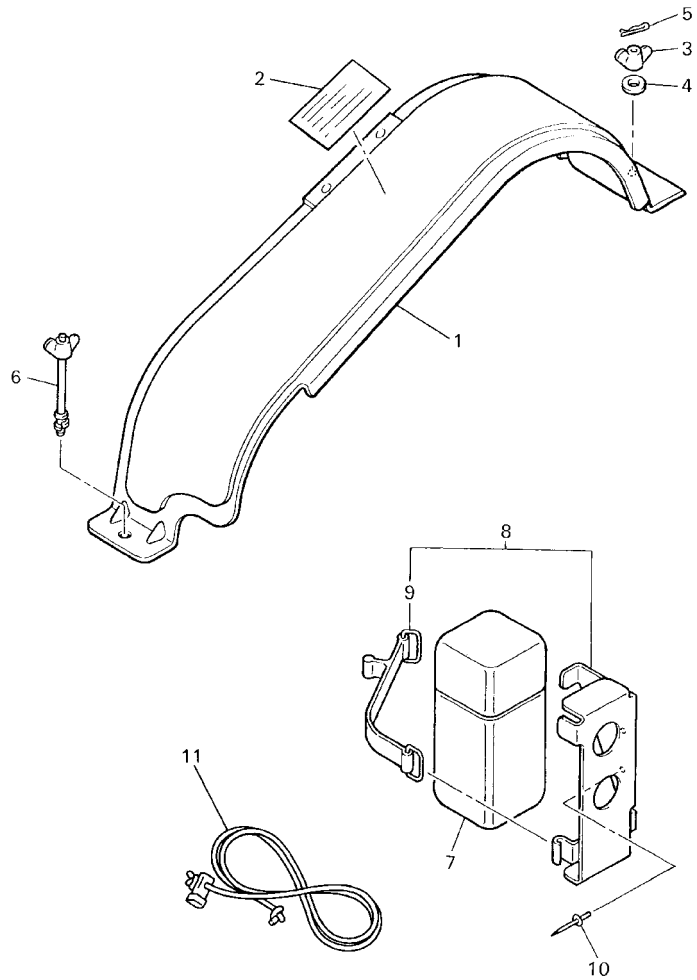

8BD7100-0300

FIG. 30 GUARD. LUGGAGE BOX

REF. NO.	PART NO.	DESCRIPTION	CAN	JPN	REMARKS
1	8R4-77311-00	GUARD, DRIVE	1	1	
2	8BD-77762-00	LABEL, WARNING 2	1		
	8BD-77762-21	LABEL, WARNING 2		1	
3	90175-08021	NUT, WING	1	1	
4	92907-08200	WASHER	1	1	
5	90468-16099	CLIP	1	1	
6	8V0-77387-00	SCREW	1	1	
7	85L-28100-00	TOOL KIT	1	1	
8	8AB-21945-00	BRACKET, TOOL BOX FITTING	1	1	
9	4J2-82131-01	.BAND, BATTERY	1	1	
10	90267-48060	RIVET, BLIND	2	2	
11	8R4-15780-00	EMERGENCY STARTER ROPE ASSY	1	1	

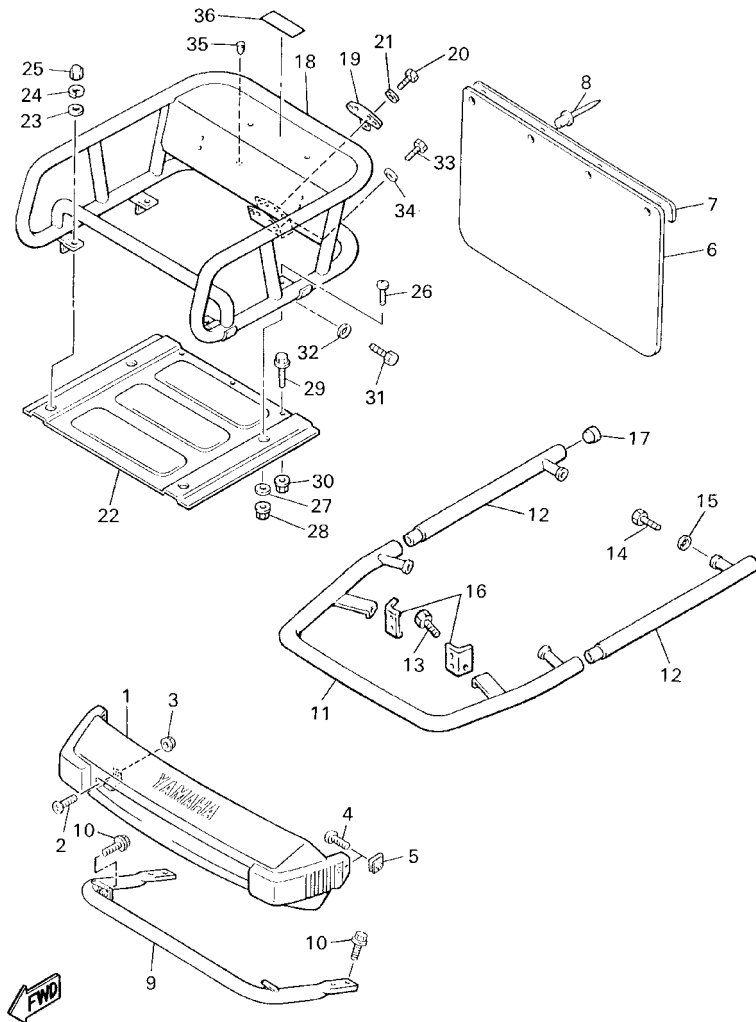

8BD100-7310

FIG. 31 BUMPER

REF. NO.	PART NO.	DESCRIPTION	CAN	JPN	REMARKS
1	81X-77511-00	BUMPER, FRONT 1	1	1	
2	98907-06016	SCREW, BIND	2	2	
3	95707-06500	NUT, FLANGE	2	2	
4	98907-05012	SCREW, BIND	2	2	
5	90183-05013	NUT, SPRING	2	2	
6	8R4-77595-01	FLAP	1	1	
7	80J-77596-00	STOPPER, FLAP	1	1	
8	90267-48086	RIVET, BLIND	4	4	
9	8R4-77513-00	BUMPER, FRONT 3	1	1	
10	95807-08016	BOLT, FLANGE	6	6	
11	8AF-77512-00	BUMPER, FRONT 2	1	1	
12	8AF-77513-00	BUMPER, FRONT 3	2	2	
13	95807-08016	BOLT, FLANGE	2	2	
14	97007-08016	BOLT	4	4	
15	92907-08600	WASHER, PLATE	4	4	
16	84A-77531-01	BRACKET, FRONT	2	2	
17	90338-18176	PLUG	2	2	
18	8Y1-77541-00	BUMPER, REAR 1	1	1	
19	84R-77592-00	BRACKET, HITCH 2	1	1	
20	97027-08020	BOLT	4	4	
21	92907-08600	WASHER, PLATE	4	4	
22	8Y1-77554-00	PROTECTOR 4	1	1	
23	92907-08600	WASHER, PLATE	2	2	
24	92907-08100	WASHER, SPRING	2	2	
25	95307-08800	NUT	2	2	
26	98907-08020	SCREW, BIND	2	2	
27	90201-086A3	WASHER, PLATE	2	2	

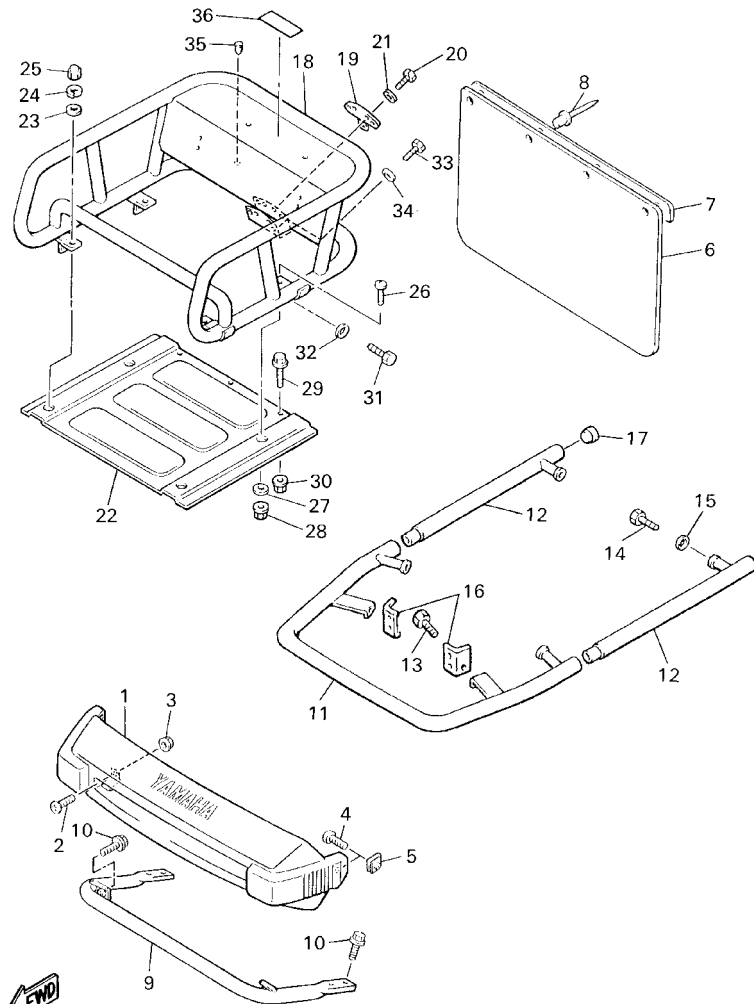

8BD100-7310

FIG. 31 BUMPER

REF. NO.	PART NO.	DESCRIPTION	CAN	JPN	REMARKS
28	95707-08300	NUT, FLANGE	2	2	
29	95827-08016	BOLT, FLANGE	3	3	
30	95707-08300	NUT, FLANGE	3	3	
31	97027-08016	BOLT	4	4	
32	92907-08600	WASHER, PLATE	4	4	
33	97027-08020	BOLT	4	4	
34	92907-08600	WASHER, PLATE	4	4	
35	90464-48226	CLAMP	1	1	
36	89X-24897-00	EMBLEM	1		
	4KN-24877-C0	LABEL, CAUTION		1	

FIG. 32 INSTRUMENT PANEL

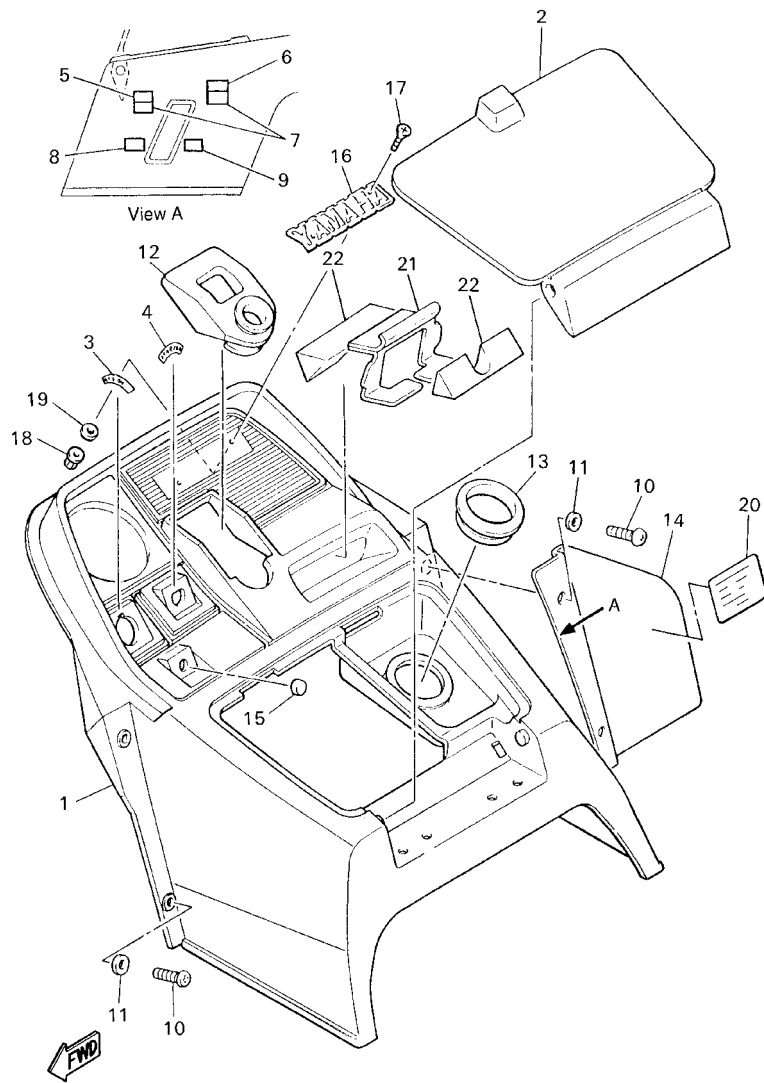

8BD100-7320

REF. NO.	PART NO.	DESCRIPTION	CAN	JPN	REMARKS
1	8Y1-77711-00	PANEL, INSTRUMENT	1		
	81U-77711-90	PANEL, INSTRUMENT		1	
2	8R4-77712-00	PANEL, INSTRUMENT	1	1	
3	8K2-77741-00	INDICATOR 1	1	1	
4	8K4-77742-00	INDICATOR 2	1	1	
5	87A-77742-00	INDICATOR 2	1	1	
6	87A-77743-00	INDICATOR 3	1	1	
7	87A-77741-00	INDICATOR 1	2	2	
8	87A-77745-00	INDICATOR 5	1	1	
9	87A-77744-00	INDICATOR 4	1	1	
10	98507-05016	SCREW	4	4	
11	90201-05029	WASHER, PLATE	4	4	
12	8R4-77740-00	GROMMET, INSTRUMENT PANEL	1	1	
13	90480-53313	GROMMET	1	1	
14	8U0-77721-00	BRACKET 1	1	1	
15	90480-12012	GROMMET	1	1	
16	4G7-24161-00	EMBLEM 1		1	
17	98707-04016	SCREW, FLAT HEAD		2	
18	95707-04300	NUT, FLANGE		2	
19	92907-04600	WASHER		2	
20	8Y1-77762-70	LABEL, WARNING 2	1	1	
21	80F-23881-00	BRACKET 1	1	1	
22	80F-23858-00	SPACER	2	2	

FIG. 33 GENERATOR

REF. NO.	PART NO.	DESCRIPTION	CAN	JPN	REMARKS
1	85L-85550-01	ROTOR ASSY	1	1	
2	8BD-85560-00	BASE ASSY	1	1	
3	81L-85520-M0	.COIL, CHARGE	1	1	
4	81L-81314-M0	.COIL, LIGHTING 2	1	1	
5	82H-81313-M0	.COIL, LIGHTING 1	1	1	
6	8R4-85580-M0	.COIL, PULSER	1	1	
7	90159-05129	.SCREW, WITH WASHER	2	2	
8	90159-05130	.SCREW, WITH WASHER	2	2	
9	97602-04112	.SCREW, PAN HEAD WITH WASHER	2	2	
10	97602-04108	.SCREW, PAN HEAD WITH WASHER	1	1	
11	90387-06299	.COLLAR	2	2	
12	90154-06035	SCREW, BINDING	2	2	
13	90201-06043	WASHER, PLATE	2	2	

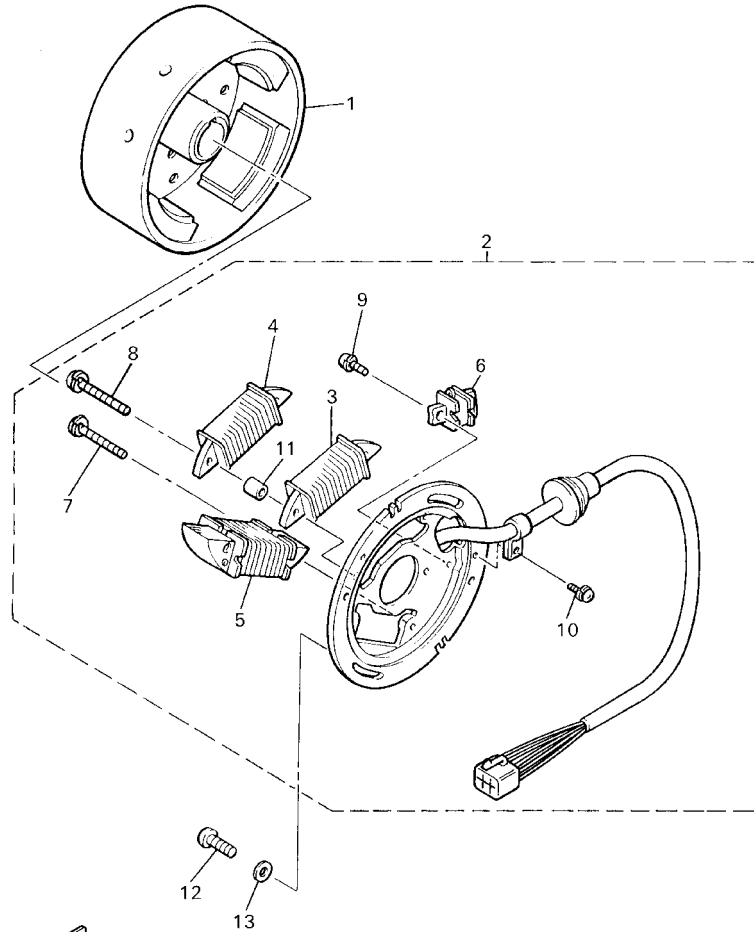

8BD100-5320

FIG. 34 METER

REF. NO.	PART NO.	DESCRIPTION	CAN	JPN	REMARKS
1	80V-83510-20	SPEEDOMETER ASSY (KM/H)	1	1	
2	8V7-83536-40	.SOCKET, METER	1	1	
3	4R0-83517-00	.BULB (12V-3.4W T10)	1	1	
4	8G6-83523-00	.DAMPER	1	1	
5	95307-05600	.NUT	2	2	
6	92907-05100	.WASHER, SPRING	2	2	
7	8Y8-83550-00	SPEEDOMETER CABLE ASSY	1	1	
8	8Y1-47700-00	METER GEAR HOUSING COMP.	1	1	
9	8K4-47715-00	JOINT	1	1	

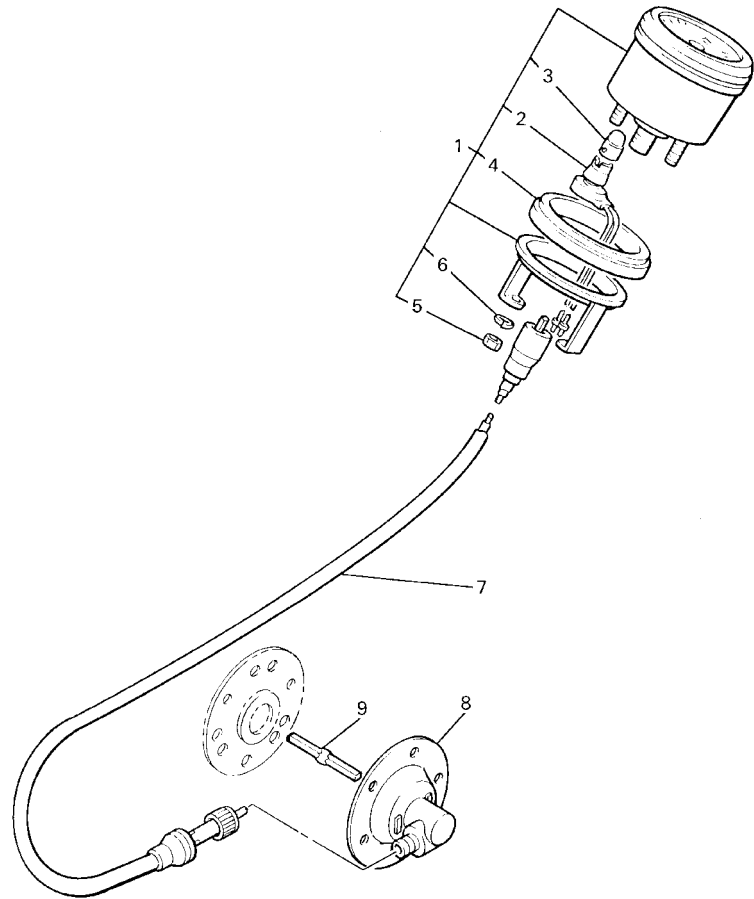

8BD5100-8340

FIG. 35 HEADLIGHT

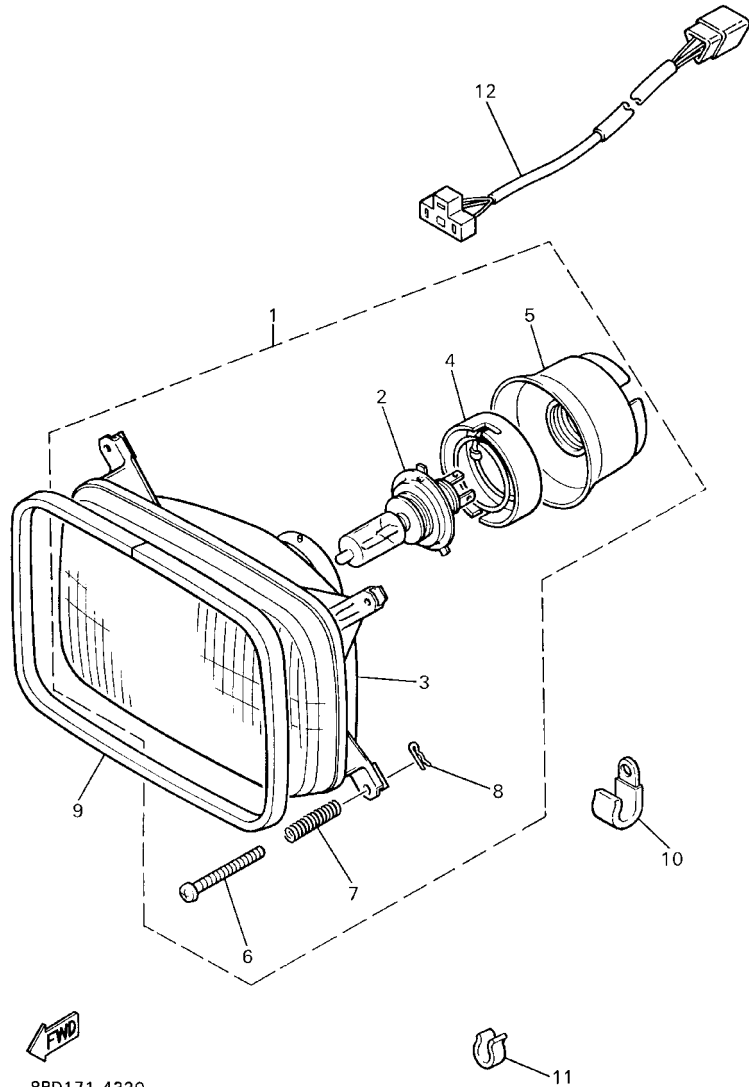

8BD171-4330

REF. NO.	PART NO.	DESCRIPTION	CAN	JPN	REMARKS
1	8G9-84310-00	HEADLIGHT UNIT ASSY	1	1	
2	8G9-84314-00	.BULB (12V-60/55W)	1	1	(H4)HALOGEN
3	8A7-84320-00	.LENS ASSY	1	1	
4	8A7-84312-00	.HOLDER, SOCKET	1	1	
5	8A7-84397-01	.COVER, SOCKET	1	1	
6	8A5-84331-00	.SCREW, RIM ADJUSTING	4	4	
7	8A5-84332-00	.SPRING, SCREW	4	4	
8	807-84374-00	.CLIP	4	4	
9	8T7-84366-00	DAMPER, HEADLIGHT 1	1	1	
10	90465-08028	CLAMP	1	1	
11	90468-05176	CLIP	1	1	
12	8AD-84359-00	CORD, HEADLIGHT	1	1	

FIG. 36 TAILLIGHT

REF. NO.	PART NO.	DESCRIPTION	CAN	JPN	REMARKS
1	8K4-84710-00	TAILLIGHT UNIT ASSY	1	1	
2	838-84714-01	.BULB (12V-23/8W)	1	1	
3	8K4-84711-00	.BASE, TAILLIGHT	1	1	
4	8K4-84721-00	.LENS, TAILLIGHT	1	1	
5	97701-40130	.SCREW, PANHEAD TAPPING	4	4	
6	87M-84723-00	.GASKET, TAIL LENS	1	1	
7	8K4-84718-00	.GROMMET	2	2	
8	90387-066N1	COLLAR	2	2	
9	92907-06100	WASHER, SPRING	2	2	
10	95307-06600	NUT	2	2	

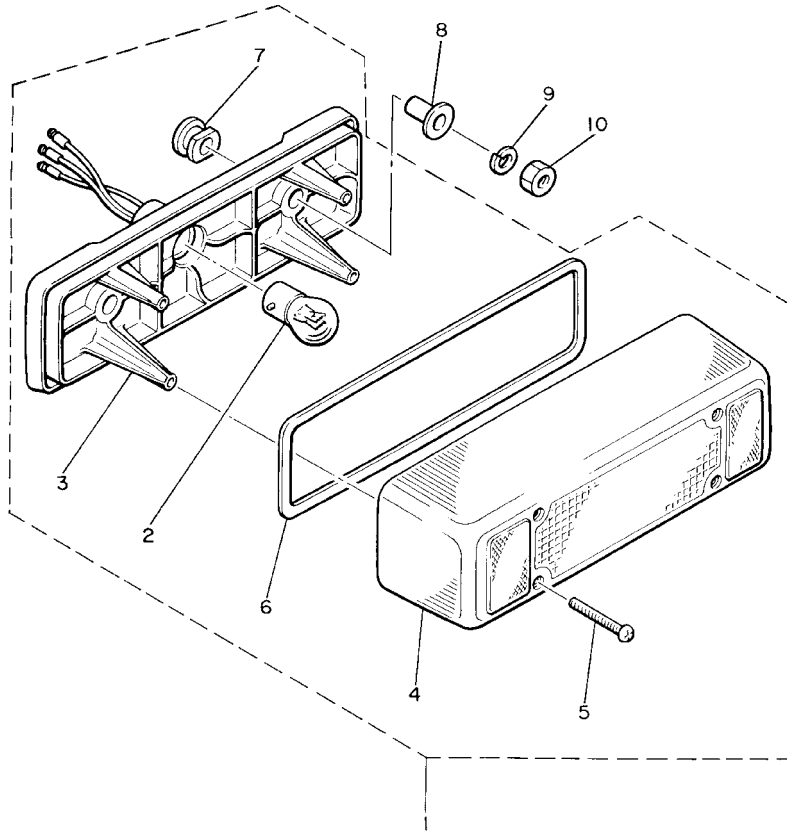

80E100-5330

FIG. 37 HANDLE SWITCH. LEVER

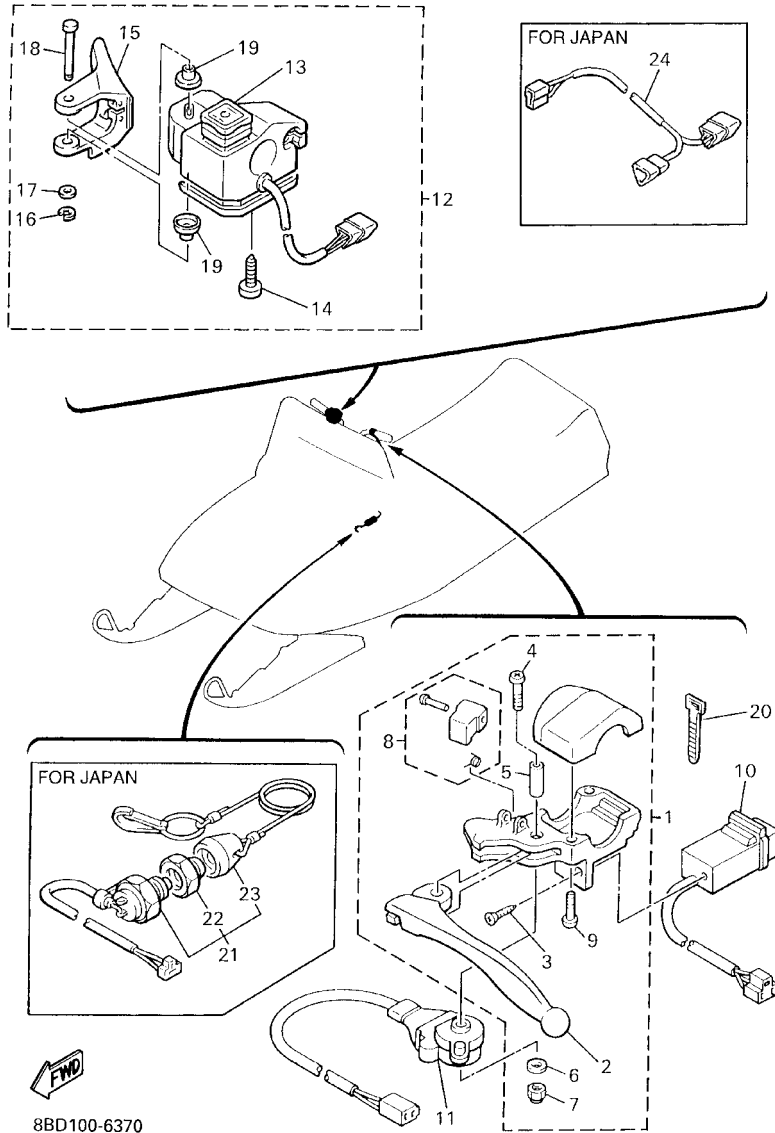

REF. NO.	PART NO.	DESCRIPTION	CAN	JPN			REMARKS
1	8E3-W8291-01	LEVER HOLDER ASSY (LEFT)	1	1			
2	803-83912-00	.LEVER 1	1	1			
3	97701-30712	.SCREW, TAPPING	1	1			
4	90157-05114	.SCREW, PAN HEAD	1	1			
5	802-83913-00	.COLLAR, LEVER 1	1	1			
6	92990-05200	.WASHER, PLAIN	1	1			
7	95701-05300	.NUT, NYLON	1	1			
8	8E3-83930-01	.LEVER LOCK ASSY	1	1			
9	90157-05027	.SCREW, PAN HEAD	2	2			
10	8H8-83950-01	BEAM SWITCH ASSY	1	1			
11	8R4-82530-00	STOP SWITCH ASSY	1	1			
12	8AD-82720-00	LEVER HOLDER ASSY (RIGHT)	1	1			
13	8AD-82575-09	.ENGINE STOP SWITCH ASSY	1	1			
14	8R6-83928-00	.SCREW	1	1			
15	8V0-42138-00	.LEVER, THROTTLE	1	1			
16	99001-04600	.CIRCLIP	1	1			
17	85G-83663-00	.WASHER, SPECIAL	1	1			
18	8R6-8399F-00	.SHAFT	1	1			
19	85G-83956-00	.CAP 1	2	2			
20	437-83936-01	BAND, SWITCH CORD	4	4			
21	8H8-82550-01	ENGINE STOP SWITCH ASSY	1				AP
22	8H8-82557-00	.NUT	1				AP
23	8H7-82552-01	.CAP, SWITCH	1				AP
24	89L-82318-00	WIRE, SUB-LEAD	1				AP

FIG. 38 ELECTRICAL 1

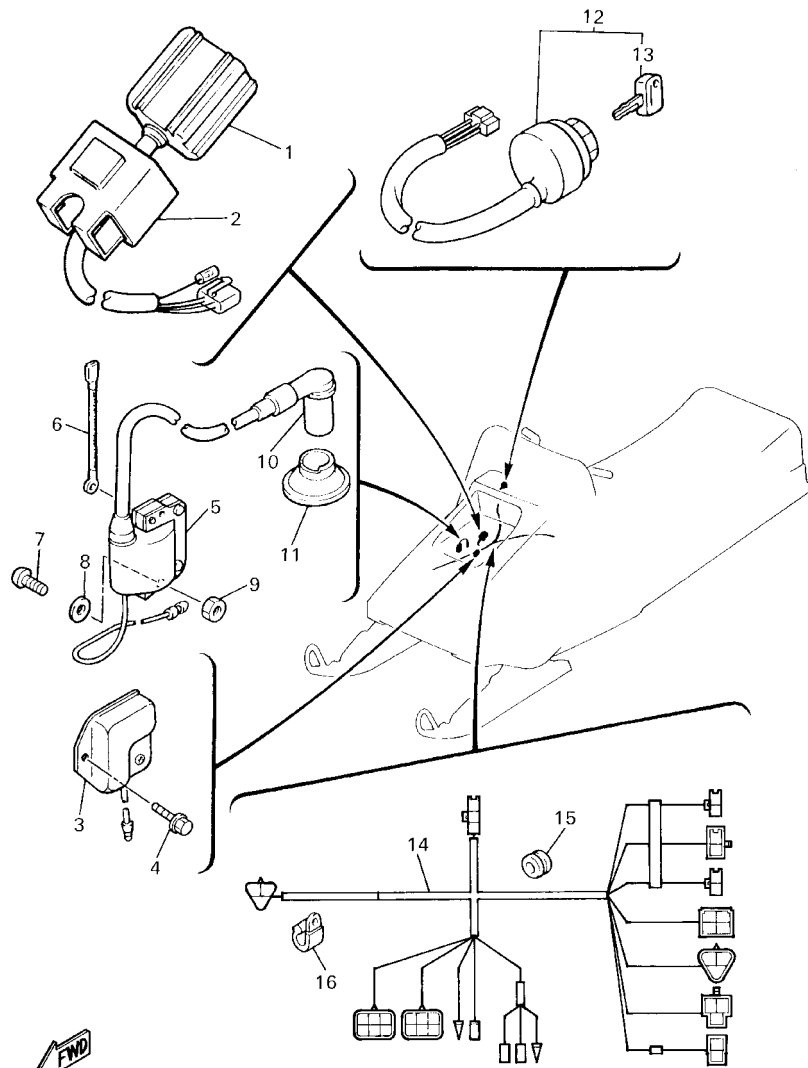

REF. NO.	PART NO.	DESCRIPTION	CAN	JPN	REMARKS
1	8AU-85540-00	C.D.I. UNIT ASSY	1	1	
2	2A7-85546-00	BAND	1	1	
3	82M-81910-A0	VOLTAGE REGULATOR ASSY	1	1	
4	95807-06012	BOLT, FLANGE	2	2	
5	86B-82310-10	IGNITION COIL ASSY	1	1	
6	83Y-82318-00	WIRE, SUB-LEAD	1	1	
7	97880-06040	SCREW, PAN HEAD	2	2	
8	92990-06600	WASHER, PLATE	2	2	
9	95307-06600	NUT	2	2	
10	8K1-82370-20	PLUG CAP ASSY (WITH RESISTOR)	1	1	
11	8G5-82372-00	SEAL, PLUG CAP	1	1	
12	8R4-82510-20	MAIN SWITCH ASSY	1	1	
13	526-82579-00	.CAP, KEY	1	1	
14	8BD-82590-00	WIRE HARNESS ASSY	1	1	
15	90480-16422	GROMMET	1	1	
16	90465-08028	CLAMP	2	2	

 8BD100-5360

FIG. 42 ALTERNATE (DRIVE)

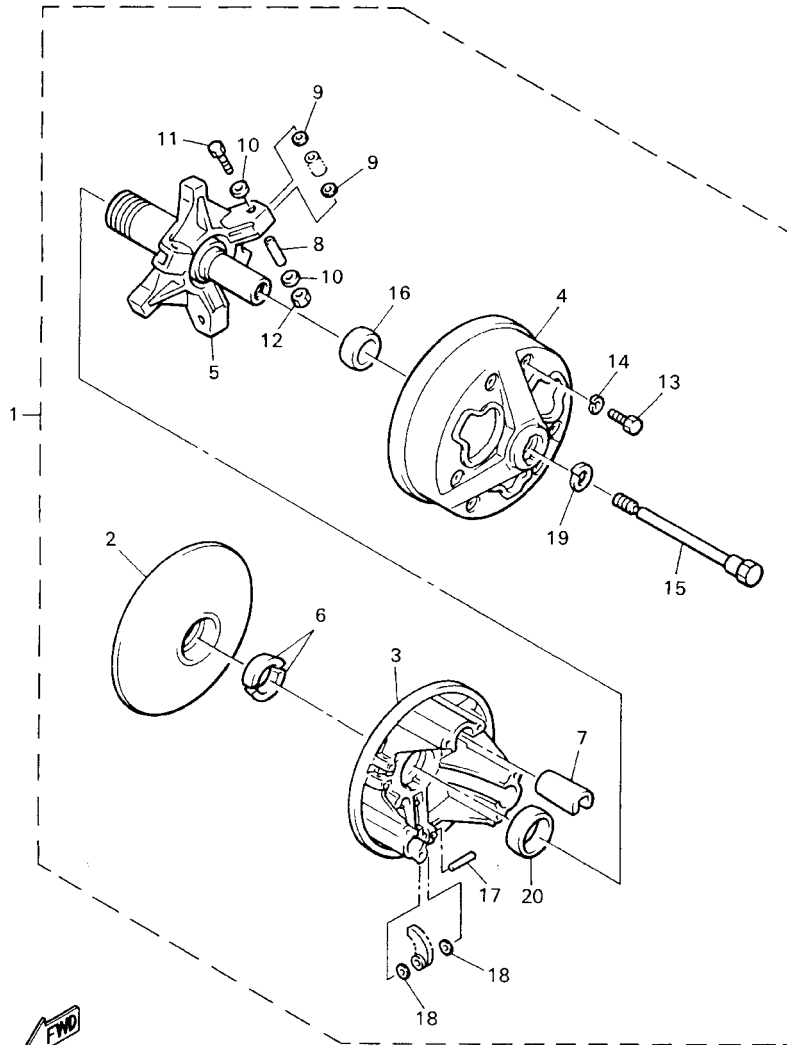

8BD8100-1420

REF. NO.	PART NO.	DESCRIPTION	CAN	JPN				REMARKS
1	89X-17601-09	CLUTCH REPAIR KIT	1	1				AP
2	84J-17611-00	.SHEAVE, PRIMARY FIXED	1	1				
3	8V0-17621-01	.SHEAVE, PRIMARY SLIDING	1	1				
4	8V0-17631-00	.CAP	1	1				
5	8V0-17640-02	.SPIDER COMPLETE	1	1				
6	8V0-17639-00	.STOPPER	2	2				
7	88X-17653-00	.SLIDER	3	3				
8	90387-057W5	.COLLAR	3	3				
9	90202-08205	.WASHER, PLATE	6	6				
10	90201-050P9	.WASHER, PLATE	6	6				
11	97027-05035	.BOLT	3	3				
12	95617-05100	.NUT, U	3	3				
13	97017-06030	.BOLT	6	6				
14	92907-06600	.WASHER, PLATE	6	6				
15	8V0-17647-00	.BOLT (L=156.5MM)	1	1				
16	90389-28032	.BUSH	1	1				
17	93607-44190	.PIN, DOWEL	3	3				
18	90201-077F5	.WASHER, PLATE	6	6				
19	92907-16100	.WASHER	1	1				
20	90389-40029	.BUSH	1	1				

NUMERICAL INDEX

PART NO.	GRID NO.	PART NO.	GRID NO.	PART NO.	GRID NO.	PART NO.	GRID NO.	PART NO.	GRID NO.	PART NO.	GRID NO.
8V8-W176A-00	B - 14	8AE-1417E-00	D - 12	8V0-17621-01	E - 12	80F-21988-00	C - 4	8BD-24500-00	C - 11	85A-47416-00	D - 4
8E1-W2628-00	E - 10	8A5-14423-00	C - 9	8V0-17631-00	B - 14	80F-21989-00	C - 5	22F-24514-01	C - 10	8A5-47417-00	D - 5
85A-W4751-00	D - 7	8R4-14431-00	B - 7		E - 12	80F-2199H-00	C - 4		C - 11	85A-47419-00	D - 4
8BD-W7726-00	D - 11	8R4-14441-01	B - 7	8V0-17639-00	B - 14	8Y1-21998-00	C - 8	8BD-24544-00	C - 12	8X0-47421-00	D - 4
8E3-W8291-01	E - 7	8R4-14453-00	B - 7		E - 12	80F-21998-00	C - 4	8A5-24611-00	C - 10	8E3-47422-00	D - 5
8BD-W8293-01	E - 11	8A6-14515-98	B - 10	8V0-17640-02	B - 14	8J5-22315-00	D - 9		C - 11	8G8-47422-00	D - 4
89D-00000-50	E - 13	8A6-14516-00	B - 10		E - 12	8J6-23350-00	C - 7	813-24613-01	C - 10	8A5-47425-00	D - 5
J38-11116-00	B - 12	8A6-14516-02	B - 10	89X-17641-00	B - 14	86C-23710-00	C - 6		C - 11	8A5-47426-00	D - 6
8R4-11311-02	B - 2	8A6-14516-05	B - 10	8V0-17647-00	B - 14	8E3-23731-01	C - 6	83M-24628-00	C - 10	890-47447-00	D - 6
8R4-11351-04	B - 2	8G6-14521-00	B - 9		E - 12	888-23735-00	C - 6		C - 11	8T9-47451-00	D - 2
8R4-11400-00	B - 3	8E7-14546-00	B - 9	88X-17653-00	B - 14	8M8-23760-10	C - 6	89A-24641-00	C - 10		D - 3
8R4-11412-00	B - 3	676-14548-00	B - 9		E - 12	888-23761-10	C - 6		C - 11	8V5-47451-00	D - 2
8R4-11422-00	B - 3	80F-14610-00	B - 11	8R4-17660-00	B - 15	865-23762-10	C - 6	8BD-2470F-01	C - 13	888-47456-01	D - 4
8R4-11610-00	B - 3	8R4-14612-00	B - 11	8R4-17670-01	B - 15	899-23763-10	C - 6	8BD-24710-01	C - 13	8L1-47457-01	D - 6
8R4-11610-10	B - 3	8R4-14613-01	B - 11	8R4-17681-01	B - 15	899-23764-10	C - 6	4KN-24877-CO	D - 15	885-47458-01	D - 4
8R4-11610-20	B - 3	888-14633-00	B - 11	812-17682-00	D - 8	8G6-23766-00	C - 6	89X-24897-00	D - 15	8L1-47461-00	D - 2
8R4-11631-00-96	B - 3	8G6-14948-18	B - 9	812-17682-10	D - 8	878-23768-00	C - 6	8R4-25711-00	C - 14	8T9-47463-00	D - 6
818-11633-00	B - 3	8A6-14969-00	B - 9	812-17682-20	D - 8		C - 7	8BC-25730-00	C - 14	8T9-47464-00	D - 6
8R4-11635-00	B - 3	8A6-14977-00	B - 9	812-17682-30	D - 8	8M8-23770-10	C - 6	8BC-25740-00	C - 14	8A5-47465-02	D - 4
8R4-11636-00	B - 3	8G6-14984-00	B - 9	812-17682-40	D - 8	86A-23811-90	C - 8	8J7-25848-00	C - 14	80E-47471-01	D - 5
8R4-11651-00	B - 3	8G6-14985-01	B - 9	8R4-17684-00	B - 15	8F3-23812-00	C - 8	88T-26240-00	E - 11	80E-47472-01	D - 5
8F3-11681-00	B - 3	8M7-14992-00	B - 9	8R4-17688-00	B - 15	8R4-23813-00	C - 8	801-26241-01	C - 15	8A5-47475-02	D - 5
8G8-12611-01	B - 4	371-14993-60	B - 9	8R4-21411-00	C - 2	8G5-23814-00	C - 8	8E1-26280-00	E - 10	8E7-47480-00	D - 5
8R4-12651-03	B - 4	8R4-14994-00	B - 9	86A-21419-00	C - 2	8K1-23814-00	C - 8	8E1-26290-00	E - 10	8A5-47485-02	D - 4
8R4-12652-02	B - 4	8R4-15100-01	B - 12	8R4-21485-00	C - 2	8F3-23818-00	C - 8	83Y-26311-01	C - 15	888-47495-02	D - 4
81E-13101-01	B - 5	8R4-15416-00	B - 6	8F3-21486-00	C - 2	8R4-23821-00	C - 8	81E-26320-00	B - 5	8E3-47521-00	D - 2
8Y0-13116-01	B - 5	8R4-15426-00	B - 6	8V7-21486-00	C - 2	86X-23841-00	C - 8	8L2-26331-00	C - 15	8L4-47530-00	D - 2
137-13137-00-03	B - 5	8R4-15710-01	B - 13	8R4-21488-01	C - 2	86X-23845-00	C - 8	80F-26331-00	C - 15	8E3-47531-00	D - 7
137-13137-00-05	B - 5	8R4-15711-00	B - 13	8R4-21751-00	C - 3	88P-23851-00	C - 8	8G8-26333-00	C - 15	8R4-47541-00	D - 8
137-13137-00-10	B - 5	8F3-15713-01	B - 13	863-21771-00	C - 3	8Y1-23853-00	C - 8	8R4-26340-00	C - 15	8R4-47543-00	D - 9
137-13138-01	B - 5	8F3-15714-01	B - 13	8V7-21776-00	C - 3	8Y1-23854-00	C - 8	8J5-26352-00	B - 7	8BC-47548-10	D - 8
8A5-13146-01	B - 5	8F3-15715-00	B - 13	8F3-21794-00	C - 9	80F-23858-00	E - 2	85L-28100-00	D - 13	8BC-47548-20	D - 8
137-13148-00	B - 6	8F3-15716-03	B - 13	8V7-21871-00	C - 3	84M-23868-00	C - 8	80V-2835Y-90	D - 11	8BC-47548-30	D - 8
8R4-13175-00	B - 6	8G5-15716-00	B - 13	8BD-21910-00	C - 4	8BD-23871-00	C - 9	8V0-42138-00	E - 7	8BC-47548-40	D - 8
821-13176-00	B - 6	81L-15723-00	B - 13	8AB-21945-00	D - 13	8Y4-23872-00	C - 8	8BD-47110-00	D - 2	8F3-47551-00	D - 7
8R4-13178-00	B - 3	8F3-15734-00	B - 13	8V7-21961-00	C - 4	80F-23881-00	E - 2	89X-47110-01	D - 2	8R4-47558-00	D - 9
8R4-13188-00	B - 6	8F3-15739-01	B - 13	8V7-21962-00	C - 4	8R4-23891-00	C - 4	8EA-47113-00	D - 2	8K4-47577-00	D - 7
353-13552-01	B - 5	8G5-15739-00	B - 13	8V7-21963-00	C - 4	8AE-23892-00	C - 9	8EA-47115-30	D - 2	8AF-47578-00	D - 12
8R4-13555-00	B - 7	8F3-15741-01	B - 13	82X-21964-00	C - 4	8R4-24111-02	C - 10	8H8-47320-00	D - 2	89B-47586-00	D - 8
80F-14101-01	B - 9	8F3-15751-00	B - 13	8X8-21965-00	D - 11	4G7-24161-00	E - 2	87M-47320-00	D - 2	8R4-47591-00	D - 8
80J-14101-01	B - 9	8R4-15755-00	B - 13	80F-21966-00	D - 11	8R4-24186-00	C - 10		D - 3	86A-47592-00	D - 8
80F-14121-00	B - 9	8F3-15758-00	B - 13	80F-21967-00	C - 4	8BD-24211-00	C - 11	89D-47331-00	D - 4	8F3-47611-02	D - 8
80F-14131-00	B - 9	8R4-15780-00	D - 13	8V7-2198F-00	C - 4	8F3-24327-00	C - 10	8A5-47332-00	D - 5	8R4-47631-00	B - 15
80F-14133-00	B - 9	8R4-15788-01	B - 13	8U0-2198G-00	C - 8	8X8-24360-01	B - 7	8E3-47384-00	D - 2	8Y1-47700-00	E - 4
80F-14137-00	B - 9	89X-17601-09	E - 12	8V7-2198G-00	C - 4	8H8-24376-00	C - 3	80E-47411-00	D - 4	8K4-47715-00	E - 4
80F-14146-00	B - 9	84J-17611-00	B - 14	80F-2198G-00	C - 4	801-24376-00	C - 10	8E3-47412-00	D - 5	8BD-77111-30	D - 11
663-14159-00	B - 9		E - 12	84A-21982-00	C - 4	815-24379-00	B - 8	8E3-47413-00	D - 5	8R4-77118-00	B - 13
8E7-14161-00	B - 9	8V0-17621-01	B - 14	84A-21983-00	C - 4	8A5-24410-02	B - 7	899-47415-00	D - 4	8R4-77136-00	D - 11

NUMERICAL INDEX

PART NO.	GRID NO.	PART NO.	GRID NO.	PART NO.	GRID NO.	PART NO.	GRID NO.	PART NO.	GRID NO.	PART NO.	GRID NO.
8R4-7714A-00	D-11	8BE-77762-00	C-4	807-84374-00	E-5	90164-05007	D-11	90209-24183	B-3	90387-206L2	D-5
8R4-77140-00	D-11	8Y0-77762-90	C-4	8A7-84397-01	E-5	90170-10186	C-8	90210-06006	D-9	90387-260W3	B-15
8BC-77141-60	D-10	8Y1-77762-70	E-2	8K4-84710-00	E-6	90170-16425	B-3	90210-08002	D-9	90389-28032	B-14
8BD-77141-70	D-10	8M7-77767-00	D-12	8K4-84711-00	E-6	90170-20211	D-7	90210-10004	D-9		E-12
8BD-77163-70	D-10	82H-81313-M0	E-3	838-84714-01	E-6	90175-08021	D-13	90215-08262	C-8		E-13
8BD-77164-70	D-10	81L-81314-M0	E-3	8K4-84718-00	E-6	90176-06038	B-13	90215-10155	C-6	90389-40029	B-14
8R4-77171-00	D-11	82M-81910-A0	E-8	8K4-84721-00	E-6	90179-10279	C-2		C-7		E-12
8M6-77175-00	C-4	4J2-82131-01	D-13	87M-84723-00	E-6		D-6	90240-08068	C-14		E-13
80F-77185-00	D-11	86B-82310-10	E-8	86R-85110-00	E-9	90183-05013	D-14	90240-12115	D-5	90430-04004	B-5
80F-77186-00	D-11	8BD-82318-00	E-11	80F-85115-00	E-9	90185-08055	C-6	90249-03017	C-10	90430-31003	C-3
8R4-77188-00	D-11	83Y-82318-00	E-8	81G-85130-00	E-9	90185-10085	C-6		C-11	90445-083K9	B-7
8V7-77198-01	C-4	89L-82318-00	E-7	81L-85520-M0	E-3		C-7	90249-06009	C-14	90445-084K0	B-7
80J-77210-10	D-11	8K1-82370-20	E-8	8AU-85540-00	E-8		C-8	90249-06012	C-14	90445-095K5	C-11
87T-77213-10	D-11	8G5-82372-00	E-8	2A7-85546-00	E-8	90185-12061	B-15	90249-12113	D-6	90445-097J9	C-10
80F-77261-00	D-11	8R4-82510-20	E-8	85L-85550-01	E-3	90201-03313	C-10	90267-40076	E-11	90445-111H4	C-11
80F-77262-00	D-11	8R4-82530-00	E-7	8BD-85560-00	E-3		C-11	90267-48060	C-4	90445-113K5	C-10
80F-77263-00	D-11	8H8-82550-01	E-7	8R4-85580-M0	E-3	90201-050P9	B-14		D-13	90445-113K6	C-11
8R4-77311-00	D-13	8H7-82552-01	E-7	90101-06348	D-3		E-12	90267-48086	D-14	90445-114J7	B-8
8BD-77338-00	C-5	8H8-82557-00	E-7		D-2		E-13	90267-48095	C-12	90445-114J9	C-11
8BD-77351-60	D-10	8AD-82575-09	E-7		D-4	90201-05029	E-2	90280-05013	B-3	90445-115K4	B-7
8BD-77352-60	D-10	526-82579-00	E-8		D-6	90201-06043	E-3	90282-05047	B-15	90445-116G8	B-7
8V0-77387-00	D-13	87S-8259A-00	B-9	90101-06534	C-14	90201-06071	C-13	90338-09127	C-4	90446-08201	B-5
81X-77511-00	D-14	8BD-82590-00	E-8	90101-08374	D-5	90201-06380	D-11	90338-10132	C-3	90460-50079	D-7
8AF-77512-00	D-14	8AD-82720-00	E-7	90101-10314	D-6	90201-06727	B-7	90338-18176	D-14	90460-51059	B-7
8AF-77513-00	D-14	8BE-82917-00	E-11	90101-10357	D-9	90201-06747	D-4	90338-21075	B-5	90460-64066	B-7
8R4-77513-00	D-14	8AU-82970-02	E-11	90102-08027	C-6	90201-077F5	B-14	90338-40099	C-4	90461-06080	B-12
84A-77531-01	D-14	80V-83510-20	E-4	90102-08028	C-6		E-12	90386-07152	B-14	90464-16039	B-8
8Y1-77541-00	D-14	4R0-83517-00	E-4	90102-12030	C-7		E-13	90387-057W5	B-14		C-3
8Y1-77554-00	D-14	8G6-83523-00	E-4	90105-06556	B-4	90201-08093	D-4		E-12	90464-48226	D-15
84R-77592-00	D-14	8V7-83536-40	E-4	90105-08688	C-9		D-5		E-13	90465-08028	C-4
8R4-77595-01	D-14	8Y8-83550-00	E-4		C-10	90201-083A8	D-2	90387-06027	D-11		C-9
80J-77596-00	D-14	85G-83663-00	E-7	90109-08559	D-2	90201-086A3	D-8	90387-062N2	B-6		E-5
8Y1-77711-00	E-2	803-83912-00	E-7		D-3		D-14	90387-06299	E-3		E-8
81U-77711-90	E-2	802-83913-00	E-7	90109-105E8	C-6	90201-08624	B-6	90387-066K1	B-4	90465-08333	B-8
8R4-77712-00	E-2	8R6-83928-00	E-7		C-7	90201-08681	D-2	90387-066N1	E-6	90465-10189	C-15
8U0-77721-00	E-2	8E3-83930-01	E-7	90109-10771	D-4		D-3	90387-082N1	B-6	90465-10313	B-4
8R4-77740-00	E-2	437-83936-01	E-7		D-5	90201-08784	C-11	90387-08224	C-7	90467-07055	B-7
8K2-77741-00	E-2	8H8-83950-01	E-7	90119-05071	B-7	90201-10149	D-4	90387-08262	C-7	90467-08017	C-3
87A-77741-00	E-2	85G-83956-00	E-7	90119-06097	D-5	90201-10321	C-2	90387-08478	C-6		C-10
8K4-77742-00	E-2	8R6-8399F-00	E-7	90119-06108	B-4	90201-122H1	B-15		C-7		C-11
87A-77742-00	E-2	8G9-84310-00	E-5	90119-08008	D-2		D-8	90387-08496	D-5	90467-09026	C-3
87A-77743-00	E-2	8A7-84312-00	E-5		D-5	90201-12749	D-6	90387-08497	D-5		C-10
87A-77744-00	E-2	8G9-84314-00	E-5	90151-06010	D-4	90202-08205	B-14	90387-08508	D-5		C-11
87A-77745-00	E-2	8A7-84320-00	E-5	90154-06035	E-3		E-12	90387-087W7	B-14	90467-11009	B-7
8BC-77761-00	D-11	8A5-84331-00	E-5	90157-05027	E-7		E-13		E-13		B-8
87S-77761-10	D-11	8A5-84332-00	E-5	90157-05114	E-7	90206-11016	B-6	90387-106L3	D-5	90467-11028	C-10
8BD-77762-00	D-13	8AD-84359-00	E-5	90159-05129	E-3	90206-20037	C-8	90387-197E9	D-8		C-11
8BD-77762-21	D-13	8T7-84366-00	E-5	90159-05130	E-3	90208-20008	D-7	90387-200F1	D-8	90467-11032	B-7

NUMERICAL INDEX

PART NO.	GRID NO.	PART NO.	GRID NO.	PART NO.	GRID NO.	PART NO.	GRID NO.	PART NO.	GRID NO.	PART NO.	GRID NO.
90467-11032	B - 8	91609-30016	C - 10	93306-00444	D - 2	95707-06300	C - 13	97017-06030	E - 12		
90468-02025	B - 5		C - 11		D - 3		D - 4	97017-08020	C - 8		
	B - 7	91609-40040	D - 2	93306-20469	D - 2	95707-06500	B - 7	97022-05035	E - 13		
90468-05176	E - 5	91808-22019	B - 6	93306-20582	B - 15		C - 4	97027-05035	B - 14		
90468-16099	D - 13	92901-06100	B - 13	93306-30407	D - 8		D - 11		E - 12		
90480-12012	E - 2	92902-04100	B - 9	93306-30555	B - 3		D - 14	97027-08016	B - 15		
90480-16422	E - 8	92907-04600	E - 2	93306-30623	B - 3	95707-08300	C - 6		D - 15		
90480-40047	C - 4	92907-05100	B - 4	93310-218A6	B - 3		C - 7	97027-08020	C - 11		
90480-53313	E - 2		B - 5	93310-424E8	B - 3		C - 11		D - 14		
90501-02217	B - 5		D - 11	93430-02001	C - 10		D - 5		D - 15		
90501-08214	B - 9		E - 4		C - 11		D - 15	97027-08025	D - 8		
90501-083J8	C - 3	92907-05200	D - 11	93440-25100	B - 15	95707-08500	C - 2	97027-08045	D - 5		
90501-08443	B - 9	92907-05600	B - 4	93450-20026	B - 3	95707-10300	C - 8	97027-08250	D - 5		
90501-20130	C - 10		B - 7	93505-32002	B - 5	95707-10500	C - 2	97602-04108	E - 3		
	C - 11	92907-06100	B - 6	93603-22028	B - 6	95807-06008	C - 11	97602-04112	E - 3		
90501-554E8	B - 14		B - 13	93607-44190	B - 14	95807-06012	C - 4	97701-30712	E - 7		
90506-06083	C - 9		E - 6		E - 12		E - 8	97701-40130	E - 6		
90506-06261	B - 7	92907-06200	C - 9		E - 13	95807-08012	B - 13	97706-30620	E - 11		
90506-06262	B - 7	92907-06600	B - 6	94580-01044	D - 8	95807-08016	B - 13	97707-30630	E - 11		
90506-16494	B - 11		B - 13	94702-00195	B - 2		D - 14	97707-60510	B - 7		
90506-20074	B - 11		B - 14	94709-00195	B - 2	95807-10014	C - 2	97880-06040	E - 8		
90508-08353	C - 10		C - 9	95301-06700	B - 13	95807-10020	C - 2	98502-04040	B - 9		
	C - 11		D - 4	95307-05600	B - 5	95827-06012	C - 9	98507-04016	E - 10		
90508-10715	C - 10		E - 12		D - 11	95827-06025	B - 6	98507-04018	B - 5		
	C - 11	92907-08100	C - 5		E - 4	95827-06030	B - 6	98507-05016	B - 5		
90508-29601	C - 14		D - 14	95307-06600	B - 13	95827-08014	D - 7		E - 2		
90508-29602	C - 14	92907-08200	C - 2		E - 6	95827-08016	C - 5	98507-05020	B - 4		
90508-40080	B - 15		D - 13		E - 8		D - 15	98507-05025	B - 7		
90508-99331	D - 6	92907-08600	B - 15	95307-06700	C - 14	95827-08020	B - 11	98507-05030	B - 4		
90508-99332	D - 6		C - 5	95307-08800	C - 5		D - 2	98507-06016	C - 9		
90508-99649	D - 6		C - 6		D - 14	95827-08025	D - 6	98507-06020	B - 6		
90508-99650	D - 6		C - 14	95307-10700	C - 8	95827-08030	B - 12		D - 4		
91A20-05045	C - 3		D - 8		D - 9	95827-08035	B - 2	98602-04008	B - 9		
91A20-05090	C - 10		D - 14	95307-12600	D - 8	95827-08055	C - 8	98707-04016	E - 2		
91A20-05140	C - 10		D - 15	95307-12900	C - 7	95827-08065	D - 9	98907-04008	B - 5		
91A30-05024	C - 3	92907-16100	B - 3	95607-06100	D - 11	95827-08080	B - 12	98907-05012	D - 14		
91A30-05045	C - 3		B - 14	95607-08200	C - 6	95827-08260	D - 4	98907-05016	D - 8		
91A30-05065	C - 3		E - 12		D - 4	95827-10080	D - 5	98907-06016	D - 14		
91401-20015	C - 6	92990-05200	E - 7	95612-05100	E - 13	97007-05035	D - 4	98907-06030	C - 4		
	C - 14	92990-06600	E - 8	95617-05100	B - 14	97007-06010	D - 9	98907-08016	C - 5		
91401-25020	C - 8	93101-10001	B - 6		E - 12	97007-06020	D - 4	98907-08020	D - 14		
91401-25025	D - 8	93102-20010	D - 8	95701-05300	E - 7	97007-06025	B - 13	99001-04600	E - 7		
91401-30020	D - 5	93102-25081	D - 8	95707-04300	E - 2	97007-06035	D - 4	99009-10400	B - 6		
91401-30025	C - 7	93102-25183	B - 3	95707-04500	E - 10	97007-08016	D - 14	99009-20400	D - 2		
	D - 6	93102-30326	B - 3	95707-05300	B - 4	97007-08020	D - 9	99009-42500	D - 2		
91609-25032	C - 10	93104-29072	B - 6		B - 7	97007-08055	C - 7		D - 3		
	C - 11	93210-19309	B - 9		D - 4	97007-08070	C - 7	99009-47500	D - 2		
91609-30010	C - 15	93306-00416	D - 7	95707-05500	E - 9	97017-06030	B - 14				

CONTENTS

ENGINE

CYLINDER	B2
CRANKSHAFT. PISTON	B3
AIR SHROUD. FAN	B4
OIL PUMP	B5
PUMP DRIVE GEAR	B6
INTAKE	B7
CARBURETOR	B9
EXHAUST	B11
CRANKCASE	B12
STARTER	B13

DRIVE

PRIMARY SHEAVE	B14
SECONDARY SHEAVE	B15

BODY

ENGINE BRACKET	C2
OIL TANK	C3
FRAME	C4
SKI	C6
STEERING	C8
STEERING GATE	C9
FUEL TANK	C10
FUEL TANK 2	C11
SEAT	C13
BRAKE	C14
CONTROL CABLE	C15
TRACK SUSPENSION 1	D2
TRACK SUSPENSION 2	D4
TRACK DRIVE 1	D7
TRACK DRIVE 2	D8
EMBLEM	D10
SHROUD. WINDSHIELD	D11

GUARD. LUGGAGE BOX	D13
BUMPER	D14
INSTRUMENT PANEL	E2

ELECTRICAL

GENERATOR	E3
METER	E4
HEADLIGHT	E5
TAILLIGHT	E6
HANDLE SWITCH. LEVER	E7
ELECTRICAL 1	E8
ELECTRICAL 2	E9
ALTERNATE (BODY/RIG)	E10
ALTERNATE (ELECTRICAL)	E11
ALTERNATE (DRIVE)	E12
ALTERNATE (DRIVE)	E13

INDEX

NUMERICAL INDEX	M1
-----------------------	----